Provincial Library Dec 54

The Vulcan Advocate

"Serves the Heart of Southern Alberta's Wheat Belt"

42nd Year, No. 4. THE VULCAN ADVOCATE, THURSDAY, SEPTEMBER 2, 1954. Subscription $2.50 a year in advance.

Rain Cuts Program Short

Aqua-Gala Highlights Very Successful Season at Memorial Swimming Pool

What promised to be one of the best Aqua-Galas presented at the Vulcan Swimming Pool came to an abrupt conclusion Monday night when, with the program only half completed, the clouds which had been threatening all evening opened up and the spectators ended up as wet as the participants in the water.

Ably presented by the Vulcan Sputterbug Swim Club with the assistance of the Lions Club, the high calibre of swimming talent and instructional cadre for which Vulcan has been noted, was again evident.

Highlighting the program, until it was washed out, was the diving of Stan Mainland, the Water Bailet group which presented a display of graceful precision swimming to music and the Fire Dive, wherein two of the instructors dived into the water which had previously been covered with gasoline and set aflame.

During the evening tribute was paid R. E. Jones for the high level of cleanliness at which he has operated the pool this summer. Lion President Bill Richardson pointed out in his address that at other points in Alberta, even in one of our cities, it had been found necessary to close the pools because of lack of proper filtration and chlorination equipment. Vulcan, again has a record of having swimming water that is fit to drink.

Special mention was also made of the work of John Hunter and Beth Saxby, ably assisted by Sharon Buchler, Leland Arnold and Warner Roebuck and others who were responsible for putting over the biggest Red Cross Swimming and Water Safety project not only in Vulcan but also in Alberta.

Over 450 children were given instruction here this year of which approximately 300 were beginners. These children were registered from every town in the county as well as from Calgary, High River and Nanton. The distance travelled by the children to and from the lessons would reach over twice around the world and the total number of hours of instruction given would total over 3,000 hours.

Congratulations are extended to all the swimmers who participated in the show. It would be impossible to name any stars, since all were stars in their own right, from little Brian King and Sally Giles, the youngest, to those of the instructor level who so ably presented water safety demonstrations.

EDMONTON REPORT

By Donald F. Smith
Special Correspondent

EDMONTON: Alberta's soggy summer, which has put the kibosh on farming and road building, had its effect on school opening.

With many rural roads in almost impassable condition, several school districts decided against trying to push school buses over them and delayed school opening by periods up to a week. Where road conditions permitted, the school house doors opened Wednesday or Thursday, depending on whether indoctrination courses were being held for new teachers.

Provincial education department officials estimate that about 198,000 students will sit in elementary, junior and senior high school classes this year. Although statistics are not completed for last year, an estimated 193,400 boys and girls made up the province's school population last year.

Despite the student increase and the many new classrooms which will be open for the first time this year, education officials say the situation in regard to teachers is better than last year, although there may be a slightly greater shortage of high school teachers. Actual details of the situation throughout the province will not be known until school superintendents report to the department.

In addition to teachers, who have graduated under the normal procedure, school boards have 121 "student-teachers" to choose from this year. They are the first graduates of the provincial government's controversial scheme to relieve the teacher shortage, which has plagued the province for so many years.

A total of 131 grade 12 graduates attended a special six-week course at the University of Alberta this summer and the 121 qualified as student-teachers.

The provincial department has no plans for placing these student-teachers. Officials say the graduates will carry out their own negotiations with the school boards. They will teach for one year and if they make satisfactory progress will be asked to take six weeks' more training.

The quality of Alberta's high school graduates popped into the news last week when a Calgary newspaper claimed they were experiencing difficulty in obtaining entrance to universities outside the province. The paper laid the blame mainly on the province's decrease in the number of mathematics courses taught in the high schools.

Education department officials said there were were very few such cases brought to their attention and added that the department is planning extra mathematics for students planning further academic work. They said that in at least some cases the trouble stemmed from the other universities not understanding the province's system of grading high school graduates.

* * *

The Alberta government's take from oil activities in the first three months of the current fiscal year, started April 1, was only $12,000,000 short of equalling the cash payments on the government's income account, the interim financial report issued last week shows.

The sale of oil and natural gas leases during the three-month period totalled $14,737,845, while fees and rentals added $5,040,255; oil and gas royalties, $3,226,704; petroleum production and sale of oil and gas leases on school lands, $1,034,376.

Although the government treasury ended the period with a cash income surplus of $17,425,773, this was gobbled up by the Municipal Capital Loans revolving fund, into which $20,000,000 was placed, and the rural electrification revolving fund, another $1,200,000, as well as highway, bridge, public building and public works construction.

To make it up the government was required to dip into its fund of previous surpluses to the extent of $10,256,467. It still left the government with $116,463,897 in cash and readily marketable bonds and debentures, which, if it was good economics, could more than wipe out the provincial debt, now standing at $88,933,212, a decrease of 33,098,443 in 12 months.

GARAGE SERVICE

Open on Sunday from 10 a.m. to 8 p.m., and until 8 p.m. each day this coming week.

Central Garage

With The
District Agriculturist
Hugh Michael

Every year a great many farmers inquire about soil analysis. When we inform them that information received from soil analysis may not be significant they are naturally puzzled. It is generally believed that any shortages or abundance of plant foods can be readily detected by having soil analysed, such has not always been the case. Fertile soil is a living material and is extremely complex.

The University of Alberta, Soils Department has this to say about chemical soil tests. "The chemical test gives only the available materials not the total amounts. Therefore, soil samples from an area where the crop was good may test (and often does) about the same as one from a poor crop area. It simply means that in both cases the crops have removed the available nutrients to the same level, which again is the minimum level.

The test tells us nothing about the nitrifying ability of a soil. Furthermore, the nitrate content may change after the sample is taken, and before it is examined in the lab. Thus the nitrate test does not mean very much"

Mr. U. J. Pittman, of the Experimental Station at Lethbridge deals with this same subject in part as follows: "Despite the fact that many research agencies have spent years of work on this problem, there has not yet developed a generally acceptable method of testing soils for their mineral deficiencies. It is true that by elaborate analysis and complicated chemical procedures we can determine the total amount of most minerals in the soil, but such an analysis is of little value in ascertaining how much or how many of these minerals can be used properly and efficiently by the growing plant. A large proportion of the total minerals in the soil is actually unavailable to the plant, or so slowly available that it cannot meet the needs of the plant. It becomes apparent, then, that the availability of the plan nurtients is the important factor. As yet, there is no general test for the nutrients which are available and which is reliable."

School Committee Meets

Sept. 1 Opening Date Of County of Vulcan Schools

HUBERT H. SCOTT, of Montreal, newly appointed Steamship Passenger Traffic Manager for the Canadian Pacific Railway Company. He succeeds H. B. Beaumont who has retired after a half century of service in the steamship traffic business.

All schools in the County of Vulcan opened for the new term on Wednesday, Sept. 1, with a full staff of teachers. The opening date was set at special meeting of the county school committee held Aug. 23, attended by chairman J. M. McKay, members Donald B. Smith, Clarence Green, Andrew McAlister Guy E. Voisey, Glenn Racher and Walter Jorgenson; A. L. Schrag, superintendent, and J. H. S. Moffitt, assisant secretary-treasurer.

It was decided that the Vulcan elementary and high schools would be open from 9:00 a.m. to 12.00 noon and 1.00 p.m. to 3:30 p.m.

Some changes in van routes were discussed. Reid Hill school district pupils up to Grade 6 inclusive will be vanned to the Reid Hill school and grades above 6 will be vanned to Vulcan. Arrangements were made to open an extra Grade 7 room at the Vulcan high school.

Stock Car Club Is Organized

Stock car racing has an enthusiastic following in Vulcan, with the races at the Harry Roebuck track outside of town creating considerable interest and attracting good crowds.

To further the sport in Vulcan, the Vulcan Stock Car Club was organized last week. Officers are Sid Mason, president; Skeez Christensen, secretary-treasurer, and Bob Johnston, vice-president. Members of the executive of the new club are Russ Lawrence, George Richardson, Gordon Anderson and Doug Beingessner.

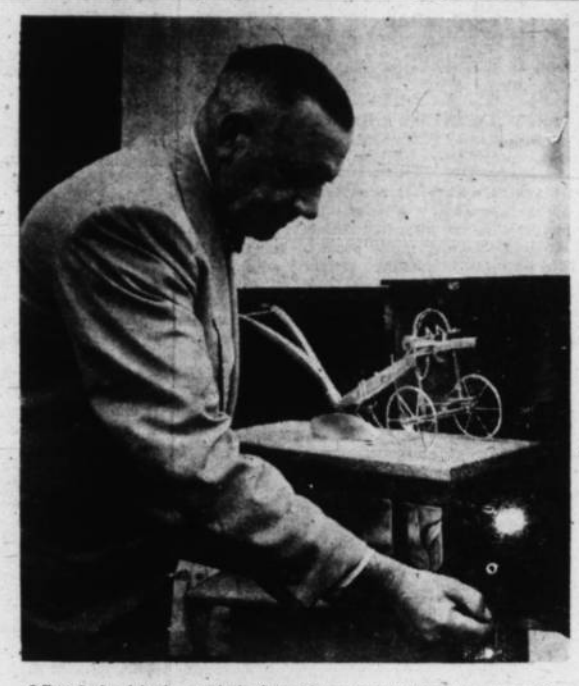

Off to Ireland is the symbol of world tractor plowing supremacy, the Esso Golden Plow, for which teams from an expected 15 countries will compete at Killarney, Eire, October 8 and 9 in the second world contest. Dispatching the trophy, which was won for Canada last year by James Eccles of Brampton, Ont., during first world match at Cobourg, Ont., is J. D. Thomas of Toronto, president of the World Plowing Organization. The trophy was especially designed for the WPO by the internationally-famous Goldsmiths and Silversmiths Co. Ltd. of London, England.

Fear Heavy Duck Damage

Wheat Swathing Under Way As Weather Clears

Swathing of spring wheat is just getting started in the Vulcan area, with all harvest operations being delayed as the result of heavy rains in August. The need now is for warm, dry weather.

There are large numbers of ducks in Vulcan area and they are already menacing swathed barley and wheat. Ducks appear to be in greater numbers than last year.

No rust damage has been reported in this district but over-all averages of crop yields have been rut at least 10 bushels per arre as a result of about 35,000 acres of crop being wiped out in hail storms this summer.

There is a good demand for granary lumber to provide storage for the new crop. Despite their shortage of cash, farmers are building as much storage space as they can rather than let the bulk of the new crop stay in the open.

There is little storage space in local elevators and the allowable delivery of 300 bushels of wheat on the unit system means little in this district of large farms devoted mainly to wheat growing.

Former District Girl To Be Wed

Miss Mayme Taevere, a bride-elect of this month was the guest of honor at a miscellaneous shower held at the home of Mrs. W. A. Fitzpatrick, Saturday afternoon. Some 16 friends were gathered to extend the former district girl the best wishes and to present her with many lovely gifts for her new home.

Contests were arranged by Mrs. F. J. Mensinger and Mrs. Ross Walker and a most enjoyable and happy afternoon was spent.

Mrs. Howard Marshman on behalf of those assembled, presented the guest of honor with a gaily decorated clothes hamper, filled with gaily wrapped parcels. Mayme was assisted in opening the gifts by her mother and she very graciously thanked her friends for their kindness.

A dainty lunch was served by the hostess assisted by a number of friends.

Shower Honors Miss Norma Adam

Miss Norma Adam, bride-elect of September, was the guest of honor at a bridal shower held at the home of Mrs. Ray McIntyre. The bride was seated in a pink and white streamers and white bells. Miss Evelyn McMullen and Miss Grace Booth, school mates of Norma's, presented her with a colorful array of useful gifts and the best wishes of those present. Mrs. Roy Adam and Miss Marge McMullen assisted the bride in opening her gifts after which she graciously thanked those assembled.

An amusing contest was conducted by Mrs. F. J. Mensinger.

A dainty lunch was then served to the 50 guests by the hostesses, Mrs. Roy McIntyre and Mrs. Lorne Healy.

The wedding is to take place in Vulcan on Saturday, September 4.

Canada's public hospitals operated at nearly four per cent above rated capacity in 1952, average 103.6 beds set up per 100 capacity.

Health League of Canada reports only 50 percent of Canadian children drink the minimum amount of milk needed for good health.

Sixty-nine Appointed

Full Staff of Teachers For County Schools

Sixty-nine teachers will be employed in County of Vulcan schools this term.

Shop and Home Economics will again be taught at Carmangay, Champion, Brant, Milo and Arrowwood. It had been hoped to have these courses taught at Vulcan, also, this term but the additional teachers necessary are not available and expansion of the present circuit is not possible.

Teachers for the coming term at the County schools are as follows:

Armada
E. A. Macdonell, Principal; Mrs. Janet Oakes.

Arrowwood
H. E. Stamm, Principal; Mrs. Sadie Glover; Mrs. Charmaine Sucher; Mrs. Helen Cockwill; Mrs. J. Anderson.

Brant
William Davis, Principal; J. C. Macdonell, Mrs. Ila Ball, Mrs. Beatrice Fletcher, Mrs. M. E. Wilson.

Carmangay
F. M. Yeomans, Principal; Wm. J. A. Granger, Mrs H. M. Whittle, Mrs. Ruby Campbell, Mrs. Vilda P. Shearer, Miss E. J. Hammer, Miss Audrey Burns.

Champion
Stewart T. Nichols, Principal; Mrs. Anne Siler, Bruce Palk, Mrs. Iva Smith, Miss Evelyn Reath, Miss Mable Reath, Mrs. Grace Mahoney, Miss Margaret E. Gordon, Miss Gloria Fraser, Miss Ruth Hanna.

Herronton
Mrs. Avis Hunt, Mrs. Elsie M. Murphy.

Lomond
Mervin Lieoreich, Principal; Mrs. Inez Liebreich, Mrs. Stella M. Sowerby, Mrs. Velma I. Booth.

Mossleigh
George McDonald, Principal; Mrs. Alice R. Thurber, Mrs. F. M. Kern, Miss Johanna Clandfield, Miss Edith A. Reavley.

Milo
T. J. Clarke, Principal; Mr. Husey, Charles Carson, Erwin Miklos, Miss Lois Kennedy, Mrs. Vera M. Hough, Mrs. E. Miklos, Miss Louise Thorstensen.

Reid Hill (Vulcan)
William H. Gibb, Grades 1 to 6.

New Dale Colony (Queenstown)
Mrs. Elsie M. Patmore, Grades 1 to 8.

Vulcan
H. E. Kumlin, Principal; Harold F. Ulmer, Vice-Principal; Frances Burchak, Vice-Principal; Mrs. Maryanne L. Todd, Mrs. Adelne Stebbing, Miss Marion MacKay, Darrel Maisey, Mrs. R. L. Jamison, Mrs. Fay G. Markert, Miss Irene Hilz, Miss Constance McFarland, Miss Hazel B. Cameron, Miss Joyce Marsellus, Mrs. Marion Schrag, Mrs. Katherine J. Brooks, Mrs. Dorothy Nickerson, Mrs. Ruby Schierman, Miss Hazel B. Cameron.

Circuits
Industrial Arts—H. A. Christiansen; Home Economics — Miss Louise Giachetta.

Labour Day Next Monday

Next Monday, Sept. 6 is Labour Day and a public holiday throughout Canada. Local stores will be closed that day and householders are reminded to stock up for the long weekend.

Husky Oil To Drill Again

Husky Oil and Refining Co. will drill another well in the Vulcan district, according to a recently published report.

The well will be drilled on the Robert Todd farm, south-east of Vulcan and will be known as Vulcan No. 2. The location is only a few miles from the company's Vulcan No. 1 well, which did not rate as a commercial producer.

Record Rainfall In August

A record-breaking amount of rainfall was received in the Vulcan area during the month of August, according to available records, with total precipitation during the month being 7.88 inches, as recorded in Vulcan by Errett King.

A heavy rain the night of Aug. 30-31 measured .71 bringing the total for the last week of the month to 3.44 inches.

Fall Activities Candlelight Circle

The Candlelight Circle of the Church of Christ held its August meeting at the home of Mrs. Ben Dann. Although it was very wet underfoot, 19 ladies were in attendance.

The meeting was opened with a short song service, followed with prayer by Mrs. Allan Smith. $20.00 was voted for the Church of Christ of Lethbridge and Taber.

Members are making articles for the bazaar to be held Dec. 4 in the Legion Hall. The making of talent money continues until the September meeting. $86.42 was realized from this venture during the past year. Samples of Christmas cards have arrived for ordering.

Christian Women of the World was the devotional though brought by James Chapman.

A delicious lunch was served by the hostess assisted by Mrs. Claire Gonyea, Mrs Mae Spaeth, Mrs. Helma Sharp, Mrs. Marion Stewart and Mrs. Lois Schneider.

The prize-winning design for the Alberta Golden Jubilee Calendar, drawn by Charles Tweed of Edmonton, is shown here on the engraving camera ready for the first step in the production process. The three judges of the contest, shown here left to right, are: Hugh Kane, vice-president of McClelland and Stewart Ltd. of Toronto, the publishing company who awarded Mr. Tweed the $500 prize; Fred Southam, general manager of Southam Press (Toronto); and William M. Rogers, vice-president of Howlett and Smith Ltd. All are from Toronto.

The Vulcan Advocate

"Serves the Heart of Southern Alberta's Wheat Belt"

Member Canadian Weekly Newspapers Association and Alberta Division, C.W.N.A.
Founded in 1913 by Charles Clark

An Independent Weekly Newspaper issued every Thursday afternoon at the office of publication, Vulcan, Alberta. Subscription price per year: In Canada $2.50, United States and other countries $3.50. Single copy 5c. Advertising rates furnished on request.

Authorized as Second-class Mail by the Post Office Department, Ottawa

R. C. R. MUNRO
Editor and Publisher

Modern Gadgets

(Lacombe Globe.

Man is at best a lazy animal and the research minds of the manufacturing concerns of this country are reaping big dividends taking advantage of this weakness.

For many years, these manufacturing concerns directed their talents toward interesting the woman of the house in the many labor-saving devices which are marketed today. Thus women were bombarded by advertising extolling the virtues of automatic electric stoves, automatic washers and driers, vacuum cleaners and the like. Having successfully sold the idea that such equipment is necessary in the home, and having created a multi-million dollar market for these products, the ingenious manufacturers cast around for new fields to conquer—and decided to strike out for "gadgets for men".

And the men, who have long laughed (and paid) at their womenfolk's craze for gadgets, have fallen even harder for the modern devices. To cut a board by hand-saw now is becoming a sign that one belongs to the pre-historic age: old-vintage lawn mowers, perfectly satisfactory up to three years ago, are being rapidly replaced by high-speed power or electric mowers which, unfortunately, still have to be guided. Fishermen are being lured by fancy rods with reels attachd, and they are biting for these new rods with the gullibility of the fish they hope to catch.

And the manufacturers are far from through. It is reported that the present "do-it-yourself" market, complete with power tools and all types of labor-saving devices, will sell 10 billion dollars worth of goods in the U.S.A. next year. Canadians, on a per cap ita basis, will probably spend as much if not more in their craze to escape from "work."

For this is the nub of the manufacturers' nefarious thinking. They have sold men the idea that by purchasing labor-saving devices, a man ran escape from "work". And the purchasers, bless 'em, work so hard trying to escape from work, that they can't see they are working longer and harder than they did before the labor-saving merchandise hit the market!

The Best Drivers

(Amherst News Sentinel)

More than farmers will be interested in a two-year period survey of motor vehicle driving conducted by a mutual automobile insurance company in Illinois. It reveals that farmers are the best drivers among all the b.gger occupational groups and they take fourth place among all groups large or small.

The best driver of all, as a group, are the wholesale business houses, a much smaller group than farmers. The worst are enlisted military personnel. In between there are all sorts and conditions of men—and women—varying degrees of efficiency.

Teachers take seventh place, but students are only two places from the bottom, place 62, to be exact. Clergymen have nothing to be proud of, ranking 55th —one point ahead of liquor distributors. Lawyers are only five points better; doctors appear in place 39.

The biggest surprise—i.e. from the male point of view—is that housewives have earned better than average mark, ranking 28th among all categories. There may be some males to doubt this, but the insurance company making the survey had no reason to publish anything not supported by the facts.

★

Early to bed and early to rise
Won't help you much if you
Don't advertise!

The Vulcan Advocate

Goes into practically every home in the County of Vulcan—and is read thoroughly by YOUR potential customers. To sell, you must tell. Your advertising message in the columns of the Advocate will tell the residents of this area of the goods and services you offer. Advertise now, and advertise consistently.

Classifieds

Classified Advertising Rates
2 cents per word first insertion, minimum charge 50 cents; 1 cent per word second and subsequent insertions, minimum charge 25 cents.

FOR SALE

D2 CAT TRACTOR, A-1 shape. Will take some cattle or grain. Jim Murphy, Milo. 34-tfc

ROASTERS, FRYERS AND Fresh Eggs for sale. Phone 1511, Vulcan. 1-tfc

FOR SALE—No. 27 Massey-Harris 14 ft. Combine, in first class shape. Can be inspected at H. Roebuck's farm, 5 miles south of Vulcan. If interested, contact Dorch Bros., 222-17th Ave. N. E. Calgary. Phone 78988. 51-tfc.

NOTICE — Will the parties who have had sprayers borrowed from the County Shop for some time, kindly return these at once to headquarters as these machines are needed for the use of others.—Agricultural Service Board.

IF IT'S A RISK, J. Lundy Findlay can provide insurance coverage. Complete insurance service of all kinds. Also District Underwriter for the Life Insurance Company of Alberta. 36-tfc

FOR SALE or TRADE — Set of Farm Buildings. Phone R105, H. W. Bride, Vulcan. 1-tfc

TO BUY OR SELL a house or farm land contact J. Lundy Findlay, Real Estate and Insurance. Phone 228 or Res. 61. Have several good listings. 36-tfc

NEW 3-BEDROOM N.H.A. Home in Vulcan for sale or will trade for NHA house in Lethbridge. Full price $9,500. $3,000 cash, balance mortgage. See J. Lundy Findlay, Real Estate & Insurance, Vulcan. 46-tfc

FOR SALE—Small building, Approximately 8x10. Can be moved. Phone 100. 2-3p

FOR SALE OR TRADE—Nine ft. Case Combine with motor and pick up. For sale or trade for grain or cattle. Bruce Smith, Phone 514, Nanton. 2-3p

FOR SALE — York Boar. Will take grain in trade. Phone 19, Vulcan. 2-3c

FOR SALE—IHC Power Binder, ready to go. M. H. Popoff. Queenstown. 2-3p

FOR SALE—2 ton Dodge. Low mileage. In good condition. Stock racks. Cockshutt 40 Tractor, run two seasons. In good condition. Any reasonable offer accepted. 10 ft. Massey Harris Combine, PTO, in good condition, $400. Phone 412, Milo. A. E. Heather 2-5p

FOR SALE OR TRADE — 1952 Dodge 1-ton truck. Apply to L. A. Penstock, Box 35, Ensign. 3-3p

LETHBRIDGE COAL at the P. & H. Elevator. Phone 27r2. 3-tfn

FOR SALE—Top quality baled Prairie Wool. W. S. Hill, Phone 57. 3-7p

FOR SALE—McLary Royal Charm coal range. In very good condition. Phone 321. 3-2p

WINTER WHEAT FOR SALEd Yogo non-shattering variety. Harvested before rains. $1.30 per bushel at bin. Ralph Erdman, Barons. 4-2p

STUDEBAKER 1947 Landcruiser, in eycellent shape, overdrive, radio, heater, signal lights, $650.00 Phone R817, Arrowwood. 4-1p

HORSE TRAILER FOR SALE—Apply at Bowling Alley, Vulcan. 4-2p

WEANER PIGS for sale or trade for feed oats. G. S. Mooney, Okotoks, Alta. 4-2c

FOR SALE—13 head Purebred Cattle with papers, including 11 purebred Herefords, 1 purebred herd bull, 1 long yearling purebred bull. Also 1 Red Poll Milk Cow. Must sell on account of hail. $3,000.00 takes all. A. L. Smith, Vulcan. Phone 1905. 4-3p

FOR SALE—Public address system, set of drums, 2 Bicycles, Boy's wagon, Shotgun, 32 volt electric toaster (new), Garden seeder. Phone 241, Vulcan. 4-1c

FOR SALE—53 Chev. Bel Air and 53 Ford Customline, very low mileage on both. 52 Ford ½ ton. To be sold in settling estate. D. H. Laing, Carseland, Phone 705, Arrowwood. 4-6p

WILL TRADE FOR WHEAT—latest model J D. Self Propelled Combine, 14 ft. Complete with pickup, hydraulic lift and variable speed. Sealed bearings. Phone 1709, C. H. Hanna, Vulcan 3-3c

FOR SALE — Two bedroom house, nice location, full basement, some finishing needed. What offers? Phone 244, Vulcan. 3-4c

WEANER PIGS for sale. Con Deal Phone 1210, Vulcan. 4-2p

FOR SALE—Toulouse Geese, alive, $7.00 each. Barbara Sansome, Champion, Phone 808. 4-3p

FOR RENT

HOUSEKEEPING ROOM and rooms with cooking privileges, all with use of laundry room. Central. Phone 366, Vulcan. 4 -tfc

ROOMS FOR RENT—Phone 283, Vulcan. 41-tfc

FOR RENT — Room for 1 or 2 men. Cooking privileges. Phone 163, Vulcan. 2-3c

FOR RENT—Two large basement bedrooms. Men only. Single $25, sharing $35. Phone 261, Vulcan. 4-3c

HOUSES FOR RENT—$50 and $65 month. Immediate possession. Apply J. Lundy Findlay, Real Estate and Insurance, Vulcan. 4-tfc

WANTED

WE WILL TAKE cattle or hogs, Barley, Oats or Feed Wheat as a portion of the payment on any of our used trucks, cars or farm machinery. Come in and make a deal. Richardson & Gould Ltd., Vulcan. 1-tfc

FOR YOUR BALING Requirements, Phone 1919, Jack Hunter. 45-tfc

WANTED—Custom or Share Baling. Phone I414, A. W. Ulrich, Champion. 48-7p

CUSTOM BALING. Phone R203, Merle Smith, Vulcan. 47-tfc

CUSTOM BALING WANTED. Contact William Blackie, Phone R108, Arrowwood. 49-4p

WANTED—Pasture for one saddle horse, close to town. Apply at Bowling Alley, Vulcan. 4-2p

WORK WANTED by experienced combine or swather man, with or without good equipment. Available Sept. 4 to 11. Jack Deans Jr., Phone R2111, Vulcan. 4-1c

WANTED—Used Hog Wire. Write Ross Stout, General Delivery, Aldersyde. 4-3p

HELP WANTED—Will give one bushel of wheat per hour for harvest help. Two men required. Write Box 241, Champion. 4-3p

WANTED—Woman for general housework, part-time. Phone 143, Mrs. G. H. Gibb Vulcan. 4-2c-

NOTICES

NOTICE — Will the parties who have had sprayers borrowed from the County Shop for some time, kindly return these at once to headquarters as these machines are needed for the use of others.—Agricultural Service Board.

WHEEL ALIGNMENT and Wheel Balancing Stop road wander and tire wear. Phone 96 for appointment. Wheat Centre Motors. Vulcan. 47-tfc

DITCH DIGGER — Odd jobs done cheaply and efficiently. Cellars, cisterns, ditches, etc. Call Lomond 10 or 1, ask for R. Hostetler. 1-7p

FIRE AND LIGHTING insurance on grain stored on farms. Rates are very low. See J. Lundy Findlay, Complete Insurance Servile. 13-tfc

NOTICE—Jewel Smith will commence Tap Dance lessons on Saturday, Sept. 11. Phone 40, Vulcan. 4-2p

IN MEMORIAM

CRICK: In loving memory of "Mum", Mrs. Grace Crick, who passed away August 31, 1953.

"God knew that she was suffesing,
That the hills were hard to climb.
So He elosed her weary eyelids,
And whispered "Peace be thine".

—Always rememberer and sadly missed by your grand-daughter and grandson, Jacquie and Lionel Lucas.

CARD OF THANKS

I wish to thank Dr. Almond, the nurses and staff of the Vulcan hospital for their kindness and care while I was in the hospital. To all my friends and neighbors for the flowers, cards and gifts, a sincere "thank you".

1-c —Mrs. Willis MaIntyre.

Canadians roughly ate four pounds more bakers' bread each in 1951 than they did in 1951.

THE MILO-ENCHANT PARISH
of the
Evangelical Lutheran Church
of Canada
N. D. Foster, Pastor
Box 30 Lomond, Alta.

Enchant 11 a.m. —Lomond 8 p.m. (Lomond Sunday School begins at 11 a.m. on Sept. 5)

Sunday, Sept. 12—
Milo 11 a.m. — Lomond 8 p.m.

BETHEL LUTHERAN CHURCH

Divine Service with celebration of Holy Communion at 2:30 p.m. on Sunday, Sept. 5. Sunday school following.

Listen to the Lutheran Hour every Sunday at 9.30 a.m. over CFCN.

District Home Economist News Notes

By Jacqueline Donaldson

"It's School-Lunch Time."

"Readin', writin' and 'rithmetic" —yes. Its school time once again and the youngsters thoughts are turned to books and ballgames—for awhile at least. I'll bet mothers thoughts are turned to school lunches—and its important that she remember that a good school lunch needs to be attractive, appetizing and also nutritious as it supplies one-third of the food needs for the day.

These are essential to a good lunch:

1. Good bread—that is whole wheat or vitamin-enriched white bread. Muffins or other quick breads may be substituted for regular bread to give variety.

2. Muscle builders—foods containing protein such as meat, eggs, cheese. Most of these foods also supply iron needed for healthy blood and B vitamins for steady nerves, good digestions and good dispositions. It may be a "finger food" such as hard cooked egg, a leg of chicken, some nuts or a piece of cheese. Remember, fish makes tasty sandwich fillings and cooked beans are wonderful mashed and seasoned with mustard pickle and tomato catsup.

3. Milk—or food with milk or cheese in it. Milk is the best source of bone and teeth building calcium. It also supplies us with other minerals and more protein and vitamins for growth and health. Occasionally instead of milk there might be cheese, cocoa, milk soup or pudding.

4. Fresh crisp foods—a raw food, either a fruit or vegetable will supply minerals or vitamins and the roughage that prevents constipation. Raw carrots or turnip sticks, celery, lettuce, a wedge of cabbage, an apple, an orange or a salad are all nutritious, crisp foods.

5. A clean sanitary lunch—the lunch box and food containers used must be washed and aired so that they are sweet and clean. Foods must be carefully packed and individually wrapped in wax paper by clean hands. A good lunch, if it doesn't get inside the child is of little value—so make the lunch tempting.

Thermos bottles are sometimes a cleaning problem—they should be thoroughly washed, rinsed and aired each day. At the weekend fill them with a solution of baking soda and allow to stand overnight.

A good lunch must be satisfying —don't skimp on sandwich fillings. Make the sandwich thick and spread right to the edges.

Little surprises help a lot in tempting appetites—try a two decker sandwich sometime—you could put a hearty meat or fish filling in one deck and a bit of shredded salad on the other.

Foods than can be put in the pocket for that recess snack are important too—small sandwiches, cookies, dried and fresh fruits and nuts are good for these snacks.

The hot school lunch program, of course is an excellent answer to the problem. A hot lunch should be a community project—interested persons should meet and discuss the methods of service suitable, equipment necessary, division of responsibilities, etc. Your district home economist will help you plan your program and will return to help with any problems that may arise. Write for further information.

Write for the free bulletin — "Lunch boxes and hot School Lunches", it includes: Tips on lunch packing; Suggestions for sandwich fillings; A good sample lunch menu for one month; Many excellent recipes; Ideas on how to start a school lunch program.

The Advocate staff cannot make a house-to-house canvass for news every week, but we are always glad to have it phoned or handed in. We want all the news and are just as pleased to mention your guests or your visits as those of your neighbors—but maybe your neighbors co-operated with us in getting the facts. Phone your items in or drop them in at the office—as early in the week as possible.

Twenty-seven per cent of lanadian family units spend more than $100 a year on health care.

NOTICE

TO CITIZENS OF MILO, QUEENSTOWN AND SURROUNDING AREA

Anyone wishing to make application for additional power service or application for service where none now exsts must make application before October 15th, 1954.

Make application to:

R. C. Umschied, Secretary-Treasurer
Milo Rural Electrification Association Ltd.

Try Advocate Classifieds

Earl's Drive-in

At the Junction of the Sunshine Highway and Highway No. 2
HIGH RIVER

Friday and Saturday, Sept. 3—4

Fearless Fagan

Janet Leigh Charlton Carpenter

—Also—

The Nebraskan

Monday and Tuesday, Sept. 6—7

High Noon

Gary Cooper Grace Kelly

Tuesday and Wednesday, Sept. 8—9

Battle Circus

Humphrey Bogart Keenan Wynn June Allyson

Friday and Saturday, Sept. 10—11

Southwest Passage

Western—Color

Rod Cameron Joanne Dru John Ireland

TODAY'S BEST VALUES IN

USED FARM EQUIPMENT

Reliable Rebuilt

Every item of used farm equipment advertised in the list below carries our RELIABLE REBUILT warranty. This is your guarantee that every machine has been

- THOROUGHLY INSPECTED and CHECKED
- RECONDITIONED TO R-R STANDARDS
- CLEANED or REPAINTED
- WARRANTED FOR YOUR SATISFACTION

Used Combines

Massey Harris No. 27 12 ft. Self Propelled
Massey Harris No. 21 12 ft. Self Propelled
Massey Harris No. 20 16 ft. Self Propelled
Massey Harris No. 17 10 ft. with motor
Massey Harris No. 17 10 ft. P.T.O.
Cockshutt Self Propelled, 12 ft.
Case 12 ft with motor
Minneapolis G4 12 ft. with motor
Cockshutt 122 12 ft. Self Propelled
Oliver 10 ft. with motor

All above Combines have Pick-up and are ready for the field.

See the new "Polaris" straw cutter installed on our No. 90 Combine. None better

Jumbo Truck Hoists

Let us install a Hoist on your truck for harvest. We have many satisfied customers.

Blue Bell Baler Twine always gives satisfaction

FOR SERVICE, VISIT

M. R. Morrison Ltd.

Massey-Harris Ferguson Ltd. Dealers
Vulcan, Alta.

½" BIN ROD ..... 12¢ per foot
½" EYE BOLTS, 12" with plates ..... 55¢
16 GAUGE SHEET METAL ..... 50¢ per sq. ft.

A. G. SCOTT
BLACKSMITH — WELDING
"Serving the County of Vulcan"

HAVE YOU
SURPLUS GRAIN
ON HAND?

We will continue to trade grain for any of the following——

- 1948 Ford Sedan Car, a good one
- 1950 ¾ ton Fargo Truck, ready to go
- 1950 3-ton Ford Truck, very cheap
- New WD6 McCormick Diesel Tractor
- New Farmall C Tractor
- 1950 WD9 McCormick Diesel Tractor, like new
- 122C McCormick 12 ft. Pull Type Combine
- Case 8 ft. Pull Type Combine, very cheap

Other used machines on hand for your inspection.
Come and trade with us and get your bins empty for your 1954 crop.

SPECIAL!
We will accept grain for drum lots of
Panther Oils and Greases
Use this wonderful grease and save your machinery and your cash

LADIES . . . do you need a FREEZER or a REFRIGERATOR?
Put the squeeze on "the old man" and get one
Same grain trade for next three weeks

R. C. FRASER & SON
INTERNATIONAL HARVESTER DEALERS
Phone 2274 HIGH RIVER

District News

QUEENSTOWN

Mr. and Mrs. L. Long. Anne, Mr. and Mrs. N. Nelson, Noreen and Carol spent a few days in Banff recently

Mr. and Mrs. J. Hough and Alan have returned from a trip to Colorado and other U S points.

A. V. Symes has returned home after spending some weeks at the George Roberts home at Arrowwood.

Mr. and Mrs. Geo Elder accompanied by Mr. and Mrs. Roy Page and Linda of Milo were recent Banff visitors.

Linda Gooch has been spending the past week at the home of her aunt, Mrs. A. Spencer in Calgary.

Don't forget the Legion and Auxiliary meetings on Sept. 2.

A number of the local folks attended the Barn dance at M. Willard's and report an enjoyable evening.

Mr. and Mrs. J. Bushell spent Sunday in Calgary

Jack Parfett and children of Edmonton are visiting with Mrs. Farfett's parents, Mr. and Mrs. Ray Tom.

Mr. and Mrs. Ken Knight have left with their trailer for Bassano, where Ken will be employed for some time.

Mrs. Ed Kingsmith spent a few days in Calgary with her mother, Mrs. Beattie who has been ill.

Word has been received here of the recent death of Mrs. Signe Moger at Edmonton. Mrs. Moger was a resident of the Queenstown district for many years before moving to Edmonton.

Mrs. Bushell, Audrey and Eugene spent Tuesday in Calgary.

A tea sponsored by the Ladies' Aid with Miss Barbara Edwards as guest was held at the home of Mrs. Clara Kingsmith on Saturday afternoon, Aug. 28. Barbara was presented with a gift from the Aid in appreciation of her many years of service as Sunday School teacher of the Primary classes and a pleasant afternoon was spent with Mrs. C. Spokes in charge of the entertainment.

Swathing of grain will be general in our district as soon as the weather man gives us the go signal.

The August meeting of the Ladies' Aid was held in the church on August 26 with a good attendance in spite of rain and muddy roads. This is the first time a meetng has been held in the church.

Mrs. Steve Williams of Gleichen has been visiting at the J. Papp home for the past week or so

George McMorris, Leslie Long and Jack Long were on a business trip to Hanna recently.

Mr. and Mrs Dean Cofell were recent Calgary visitors.

Mr and Mrs. Jesse Lahd accompanied by Mr and Mrs. Geo. Elder spent Sunday afternoon at the Travers Dam and on the way home visited at the Little Bow Park. A camp kitchen is near completion there and with other facilities that will be available later it should prove a real attraction for visitors and tourists.

BRANT

The regular meeting of the Brant Catholic Women's League was held at the home of Mrs. C. Rhodes on Aug. 19 with nine members present. The League prayer opened the meeting followed by a discussion period on "The Mass" led by the president, Mrs. L. Shaw. This was followed by the business meeting. Minutes of the previous meeting were read by the secretary Mrs. A. Gingras. Mrs. Shaw then reported on the summer school collection and the collection of old clothing for immigrant families. The subject of renewing our subscriptions to the messengers was brought up. After some discussion it was decided that we would not renew this year but would use the ones we had on hand in our catechism classes. Mrs. E. Bateman offered to sort and assemble the booklets on hand into convenient form for use. This completed the business meeting. Special prayers were then offered for the repose of Father M. J. Fitzpatrick, parish priest of High River and Brant who passed away suddenly on August 16. After adjournment of the meeting members priced a number of bazaar articles which had been turned in. The hostess prize was won by a new member, Mrs. McGillivary. The ladies enjoyed a most delicious lunch served by Mrs. Rhodes. The next meeting is at the home of Mrs. Druhal.

The Ladies Aid will meet at the home of Mrs. M. McKay Thursday afternoon, Sept 2.

Miss Ruth Rich from Edmonton was visiting Gloria Jorstead for several days.

Mrs. Ruth Rich and children from Edmonton were guests of Mr. and Mrs. Oscar Jorstead.

Miss Alta Young R.N. from Portland, Oregon, was home for a week visiting her parents and brothers. Previous to her visit here Alta and three other nurses motored from Portland by car and trailer. They were gone a month and reported a most enjoyable trip and no trouble not even a flat tire.

Wm. Wylie Sr. from Nanton spent a few days visiting Mr. and Mrs. Oscar Jorstead.

On Wednesday night of last week guests at Mr. and Mrs. Oscar Jorstead s home were Mr. and Mrs. Rich from Edmonton, Wm. Wylie, Mr. and Mrs. Anderson, Clarence Larson from Nanton and Tom Jensen from Vulcan. It was the occasion of Wm. Wylie's birth day. It was spent in the form of a musical evening and dancing.

J. R. Jackson from Sundre is visiting his daughter, Mrs. Pat Gailagher and family.

Mrs. Jorstead Sr. from High River has been visiting her son Oscar Jorstead and family for the past two weeks.

The Brant school will open next Wednesday, Sept. 1. The teachers for the coming year are as follows: Mr. Davies, principle, teaching grades 10, 11, 12; Mr. McDonneil, vice-principle, teaching grades 7, 8, 9; Mrs. Ila Ball teaching grades 5 and 6; Mrs. Bea Fletcher teaching grades 3 and 4; Mrs. Wilson teaching 1 and 2.

MAJORVILLE

Gadding at the beginning of the week and not getting home in time to catch the mail is the reason for no news last week .

Friday the 13 didn't prove to be unlucky for Hugh Winch for on that day some twelve neighbors gathered at his home to run the cement foundation for his new house. With lots of help around the running of the 28x42 basement walls were completed by early afternoon. Mr. and Mrs. Winch are hoping to be able to move into the new home by Christmas.

Recent guests at the home of Mr. and Mrs. Alf Heather were Mr. and Mrs. Frank Perry of Moses Lake, Washington and Mr. and Mrs. Archie Boswick of Spokane, Wash. The Boswick's left Makepeace some 20 years ago and on this trip spent a few days renewing friendships around Bassano and Makepeace.

Mrs. Maurie Godkin of San Bernadino, Calif., visited with relatives in the district during the week.

Mr. and Mrs. Geo. Heather accompanied Mr. and Mrs. C. Umschied on a trip to Banff and over the Kananaskis highway to Coleman last week

Mr. and Mrs. Lewis Greaves and family spent a few days in Kalispel last week.

The Lutheran Ladies Aid held the August meeting at the home of Mrs. J. Thomson Jr. in Milo. There was a fair turnout of members. It was a routine meeting Articles are steadily increasing for the bazaar to be held later in the fall. Mrs. Jack Deitz reported 130 pounds of used clothing sent to headquarters in the latest shipment. During the afternoon Mrs. Thompson presented Mrs. Francis and Mrs. M. Clemmons with life membership pins. The custom of this group is the singing of grace before lunch is served and on this occasion the singing was very ably and sweetly done by little Judy Hellevang who was recently released from hospital in Calgary after battling polio for a year. The Sept. meeting will be at the home of Mrs. M. Clemmons. Mrs. Thomson was assisted in serving a lovely lunch by her mother Mrs. E. Anderson.

Joanne Heather is at present a patient in Vulcan hospital suffering from an attack of jaundice. We wish her a speedy recovery

Mr. and Mrs. Strang Fraser and family of Cluny were dinner guests at the home of Mr. and Mrs. Bert Clemmons on Sunday.

We are sorry indeed to report that polio has struck our neighbourhood once again. The latest victim is Kenneth Vooys. Ken was taken to Bassano at midnight on Monday and then to Calgary on Tuesday.

At the present time we don't know just how severe the attack Everyone is hoping for the best and wish Ken a speedy recovery.

It is becoming increasingly evident that what this part of the country needs is a gravel road. A number of the ladies went to Milo on Friday evening for a bridal shower and just before lunch was served it started raining and those from the east of town had to make a speedy exit. Ten or twelve miles aren't very far when the roads are dry but it can be a long miserable trip when wet and slippery and it isn't any fun to be dragged out of bed at ten thirty or so to go and meet the wife on the way home in the mud. Some of the hardier souls like Mrs. Prentice and Mrs. Francis who stayed for the supper spent the night in town. Maybe we should start an 'Agravelling girls booster club'.

Mr. and Mrs. Bennett Dew are being congratulated on the birth of a son in Bassano hospital on August 15.

Norman Long and Mrs. F. Burr of Edmonton were guests for a few days during the week at the home of the former's sister Mrs. M. Hagg.

SCIENTIFIC SWEDISH MASSAGE
Remedial Exercises
Monday to Saturday
Weekly
Hours 9 a.m. to 5 p.m.
Office first house west of Church of Christ
VULCAN
Telephone 340
Edward J. Caron

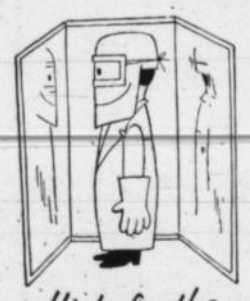

Hints for the
WELD-DRESSED *Man*

LATEST RESEARCH and newest techniques in aluminum welding are passed on to Canadian industry in clinics conducted by Aluminium Laboratories Limited, in Kingston. Plant engineers, managers, foremen and welders attend lectures and demonstrations by Alcan's research specialists.

We mention it here to show how closely the companies that *use* aluminum and the company that *supplies* it work together. More than a thousand manufacturers turn Canadian aluminum into everything from airframes to hairpins. And they know that in exploring new uses or improving old ones they can always call on Alcan to help them find the answers. Aluminum Company of Canada, Ltd. (Alcan).

RICHARDSON & GOULD LTD.
Phone 19 Vulcan, Alta.

Try Advocate Classifieds

Professional and Business Directory

A. D. Tompkins
M.D., L.M.C.C.
Physician & Surgeon
Office Hours:
10 a.m. to 12 noon — 2 to 5 p.m.
Carson Block, Vulcan

John M. Jamison
BARRISTER — SOLICITOR
NOTARY PUBLIC
Bruce Block
Phone 39 Vulcan
Residence Phone 34

George E. Hill
- General Accounting
- Income Tax Returns
- General Insurance

—Phone 341—
Dobbs Hotel Block, Vulcan

G. A. SALES & COMPANY
CERTIFIED
PUBLIC ACCOUNTANT
Telephones
Bus. 277 Res. 118
Vulcan, Alta.

INSURANCE
Phone 88
M. M. BAKKEN
U.G.G. Agent

McColl-Frontenac
Texaco Products
ALEX GRANT
Phones: Bus. 150, Res. 164

Canadian Legion
B.E.S.L.
VULCAN BRANCH No. 21
Complete Club Facilities
Visiting Members Cordially Welcome

FRANK McNIVEN
AUCTIONEER
Phone 91733, Blackie
LICENSED AND BONDED
Licence No. 33

Floor Sanding
Old Floors Made Like New
New Floors Finished
— PAINTING —
PETE ROBERTSON

Phone 127
PHONE US FOR REPAIRS TO YOUR CONNOR WASHER
Vulcan Electric Co.

Painting-Decorating
TEXTURE CEILINGS
Plasterboard Joint Filling
Blonding — Free Estimates
PIET TEN KATE
Phone 363, Vulcan
Basement Dr. Tompkins' Office

Dr. G. H. Gibb
DENTIST
BRUCE BLOCK, VULCAN
Phone 176
Office Hours:
9 a.m. to 12 noon
1 p.m. to 5:30 p.m.
Evening appointments by request

- REMODELLING
- ALTERATIONS
- GENERAL BUILDING
- CABINET WORK
- KAISER LIFETIME BAKED ENAMEL SIDING

W. E. ROEBUCK
PHONE 325 — VULCAN

HOME FURNISHINGS
Vulcan Furniture
—Phone 53—

J. S. SIMPSON & SON
Plumbing
Heating Tinsmithing
Business Phone 58, Res. 52
Vulcan — Alberta

FOR ALL CLASSES OF
INSURANCE
Life - Fire - Auto - Hail
—SEE—
R. E. CHAPMAN
Phone 39 — Lomond

HOUSE MOVING, ETC.
THOS. TRUSSELL
DISC GRINDING
Satisfaction Assured

Agent For
Canadian Oils Ltd.
WHITE ROSE PRODUCTS
HAROLD BOUTLAND
Phone 267 or 238

Imperial Oil Products
Ed. NELSON
Phone 60, Vulcan

J. ALLEN BAKER
AUCTIONEERING SERVICES
at your request.
PAST PERFORMANCE YOUR GUARANTEE
Phone 9130-11, High River
or write P.O. Box 29
Cayley, Alta.
License No. 207

Mr. E. V. KEITH foremost builder in Western Canada of Low Down-payment Homes
ANNOUNCES
KEITH HOMES
are now available as *PACKAGED UNITS!*

Save Money On A New Home The KEITH-WAY
Through this new 'packaged' plan — the KEITH-WAY—you enjoy all the savings of Keith volume-buying discounts, of Keith cost-saving mass production methods, of Keith time and labor saving pre-cutting. Together these will save you many dollars on your new home. In addition you secure the much desired Keith style and charm, Keith quality and well-planned convenience, and the high resale value of Keith homes. Write today, for free descriptive plan book.

8 OTHER MODELS AVAILABLE

All you do is assemble well-marked pieces
- Everything is top grade material, pre-cut and ready for use.
- You receive complete drawings and easy-to-follow instructions.
- Kitchen cabinets and clothes closets pre-built; steps and stairs pre-assembled.
- You are loaned ready-built basement forms at no additional cost.
- A Keith-Way dealer will be at your service should any problem arise.
- N.H.A. financial details can be arranged—through your local bank if you so desire.

We do not supply concrete, plumbing, heating system, electrical wiring and fixtures, paint, chimney, lino or tile.
Price is Delivered Right to Your Lot

BUILD YOUR HOME THE **'KEITH-WAY'**
KEITH-WAY PACKAGED HOMES
Calgary • Alberta

For **FREE** illustrated plan book showing all nine models and prices fill out coupon and mail today.
KEITH-WAY PACKAGED HOMES
8 PARKDALE CRESCENT, CALGARY
NAME .....
ADDRESS .....

See Us For - - -

- COMPLETE OR PARTIAL REFINISHING
- AUTO GLASS INSTALLATION
- CUSTOM MADE SEAT COVERS BY CARSON'S
- $5.00 TRADE-IN ALLOWANCE ON YOUR OLD BATTERY

Agents for Noble Cultivators & J. I. Case

JIM'S BODY SHOP

J. H. Buchan & Sons

Phone 11, Res. 46 CHAMPION, ALTA.

WE ARE NOT

Undertakers

—WE WANT OUR CUSTOMERS TO COME BACK!

To merit repeat orders we know we must satisfy our customers on all counts. That is why we keep our prices as reasonable as possible, our work always of first quality, and our service better than any large city printing establishment.

THE VULCAN ADVOCATE

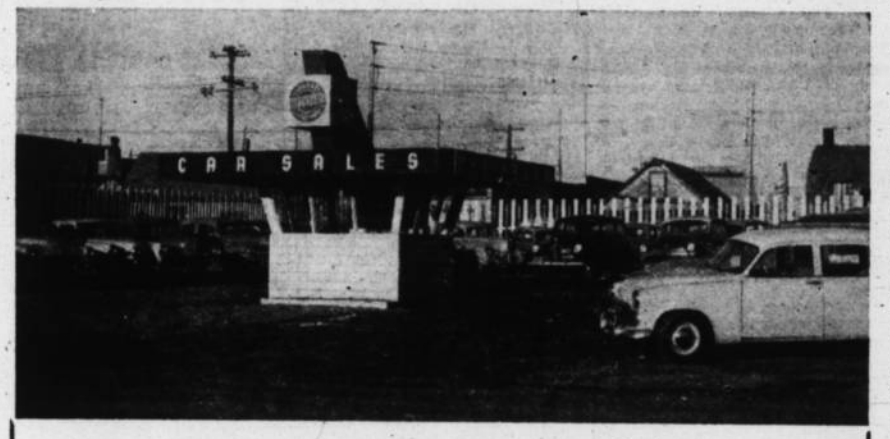

Pre-Harvest Clearance On Used Cars and Trucks

Prices Slashed On All Units

SAVE Your MONEY Now by Trading Part Grain on These Units

SPECIALS:

1947 Pontiac 2-door - - - - - - $545

1945 Chev. 2-ton With Box - - - $245

FOR STOCK CAR ENTHUSIASTS:

1939 Dodge Sedan - - - - - - $125 grain, $75 cash

1938 Ford Sedan - - - - - - $75 grain, $25 cash

1937 Ford Sedan - - - - - $75 grain, $50 cash

1935 Dodge Coupe - - - - - $50 grain, $25 cash

RICHARDSON AND GOULD LTD.

PHONE 19 DODGE DESOTO VULCAN

What we Sell we Service

Carmangay

Mr. and Mrs. Jack Hopkins of Vancouver were visiting with Mr. Hopkins' cousin, M. Bonar and Mrs. Bonar.

Ron Bonar of Calgary was the weekend guest of his parents, Mr. and Mrs. M. Bonar.

Mr. and Mrs. Wes Knight and children, accompanied by Mrs. Knight Sr., motored to Vancouver where they are attending the Pacific National Exhibition.

Mr. and Mrs. Footz and small son from the North Camrose district have been visiting Mrs. Footz' parents, Mr. and Mrs. Frank Hauser.

Loree Hauser and Judy Dahl have been visiting with their uncle and aunt, Mr. and Mrs. Clarence White in Nanton.

Mr. and Mrs. Geo. Simmons and Mr. and Mrs. Bill Powers of New Westminster, B. C. were weekend guests of Mr. and Mrs. Frank Hauser.

Miss Jean Hauser and Miss Marge Miller have returned from a month in Waterton where they were leaders.

Mr. and Mrs. G. H. Nelson have returned from a week's holiday spent at Czar and Sylvan Lake.

Cpl. Vic Bond, Mrs. Bond and their three children of the RCAF Station at Rivers, Man. have been visiting for the past week at the home of Mr. and Mrs. F. W. Ewing.

Mrs. Blanche Bond of Lethbridge has been the guest of her daughter, Mrs. F. W. Ewing and Mr. Ewing.

Mr. and Mrs. F. W. Ewing were weekend guests of Stan Davies of Welling.

Miss Delia Taylor and Berne Wiggs of Okotoks were weekend guests of Mr. and Mrs. J. E. Taylor.

Bob Boyd of Mossleigh was visiting at the Taylor and Soderquist homes recently

Lydia Letal of Barons has been visiting with her uncle and aunt, Mr. and Mrs. John Letal.

Melvin Soderquist, Garry White and Brian MacIntyre have returned from Camp at Waterton.

Bright Robertson and Jim Korth were on a weekend fishing trip.

J. Minty Sr. motored to Calgary on Saturday. He was accompanied by Mr. and Mrs. Geo. Minty and two daughters of Calgary who have been vacationing with Mr. Minty's parents.

Mr and Mrs. Bentley and children of Trail, B. C. have been visiting Mrs. Bentley's parents, Mr. and Mrs. Sid Thompson.

Mr. and Mrs. Donald McAlpine and children have returned to thei home in Toronto, Ont. after vacationing with Mr. and Mrs. Archie McAlpine for the past month. Mrs. Archie MacAlpine accompanied them for a short visit to Toronto.

Mrs. Gordon Burns relebrated her birthday on August 27.

Mr. and Mrs. Bill Risler and children of Lethoridge were in Carmangay on August 27 to help Mrs. Risler's mother, Mrs. Gerald Miller, celebrate her birthday.

Congratulations and best wishes to still another Aug. 27 birthday, Mrs. Louis Roemmele. We regret to report that Mrs. Roemmele celebrated her birthday in Claresholm hospital.

Twenty relatives and friends gathered at the home of Ole Fremstad on Aug. 29 to wish him many happy returns on his 75th birthday. Among those attending were his brother Neil and Mrs. Fremstad from Vancouver, brother Martin and Mrs. Fremstad from Claresholm, Mr. and Mrs. Earl Hembree of Stavely, Sid Collier and Mr. and Mrs. Steve Bessaw, Mr. and Mrs. Eric Collier and Mr. and Mrs. Tom Svanes.

Still another birthday celebration took place when 11 friends of Mrs. Ida Nelson met to honor her 78th birthday on August 1. Games were played and Mrs. Nelson was presented with a lovely gift. Mrs. Nelson very charmingly thanked the guests and a delicious lunch ended a pleasant evening.

Best wishes to Mrs. Alma Lund who celebrated her birthday Sept. 1.

Mrs. Victor Hansen (nee Dardene Renning) was honored recently at a miscellaeous shower held at the Bowville Hall. Two contests were enjoyed, prizes being won by Mrs. Hurnanen and Mrs. Vioa Anderson. Pastel streamers and white bells decorated the bride's table where Mrs. Hansen was seated to receive the gifts from the 45 guests present. Miss Eleanor McVinnie made the presentation while Fay Burns wheeled in a prettily decorated buggy laden with gifts. The bride was assisted in unwrapping her gifts by her sister, Diane, and her cousin, Carol Johnson. Luncheon was then served by the hostesses which brought a delightful evening to a close.

A well attended wedding dance honoring Mr. and Mrs. Victor Hansen was held in the Finn Hall and a very enjoyable evening was had by all present.

Mrs. Walter Neilson was hostess to Emmanuel Ladies Guild on the 26th. There were six present. The opening devotional was given by Mrs. Lenore Baldwin and a reading "The picture of the Transfiguration" was given by Mrs. Gerald Miller. A satisfactory report on the refreshment booth was given by the treasurer and discussion centered around the annual bazaar which it is expected will be held on Nov. 13.

Rev. and Mrs. Wm. Workentine and family of Herschel, Sask. have been visiting with Mr. and Mrs. L. E. Burke. Mr. Workentine was a former Pentecostal pastor here. They were accompanied by Miss Gladys Workentine of Lacombe and Mr. Tuttle of North Battleford All were en route home from a trip to Portland.

We notice that a nice new van has been added to the school van fleet.

Miss Raema Burke has returned home from Lethbridge where she has been employed during the summer months. She entertained at her home on Aug. 26 at a farewell party for Bob Steeves. Twelve guests were present from Lethbridge, Champion and Vulcan. Bad weather and roads prevented a number from the country attending but a very pleasant evening was enjoyed by those present.

Carmangay

Community Hall

Theatre

Saturday, Sept. 4th

at 8.30 p.m.

M.G.M.'s spectacular Color by Technicolor Musical.

Esther Williams

Van Johnson

Tony Martin

"Easy To Love"

Excitingly filmed in Florida's Beautiful Cyprus Gardens.

Crankshafts Ground without removing the motor

SPARKS' AUTO SALES

Phone 2042 High River

M. R. Morrison Ltd.

Massey-Harris Sales

Phone 66 — Vulcan, Alta.

BUTCHER BAKER CANDLE-STICK MAKER

The day of the candlestick maker is almost completely gone. But that's not true of the butcher and the baker. They, because of their training and ability, are important to your every day living.

Another specialist who is important to you is your insurance agent. He has the specialized training and knowledge to assist you with your insurance problems. Whether you only wish to review your present insurance or to purchase new insurance, get to know your insurance agent.

J. LUNDY FINDLAY

"Complete Insurance Service"

Real Estate Broker

District Representative for Clark Homes Ltd.

Phone 228 or Res. 61, Vulcan

Try Advocate Classifieds

USED MACHINES

1—1949 55 S. P. Combine with pick-up. Completely overhauled and guaranteed.

1—1947 55 S. P. Combine with pickup. Overhauled and guaranteed.

1—21 Massey Harris S.P. Canvass type with pickup

1—1950 Case 12 ft. Pull Type

2—17 Massey Harris with motor or power takeoff, 10 ft. with pickup

1—John Deere Automatic tieing Baler. Completely overhauled and guaranteed

JESSE & EMELSON

Service and Sales

PHONE 50 - VULCAN, ALBERTA

When the Canvasser calls at YOUR home

Make sure that he represents a Reputable Local Business

Beware of the transient peddler with his plausible story of "big savings," "direct from the factory to you," "money back guarantee" and "selling merely to introduce the line." He is here today and gone tomorrow and

You Have no place to go for Redress, if the Merchandise Proves Faulty.

The local business firms who are here to stay, pay taxes and contribute to the growth of the town and your own prosperity, can supply all your needs. Their desire to retain your good will and continued patronage is your assurance of fair treatment and good value.

Inserted By

The Vulcan Advocate

Exterior Type Fir Plywood Granaries

FOR PERMANENT GRAIN STORAGE

We can supply you with all the materials (nails included) for a 12x16 plywood bin for $230

For ease of construction we pre-cut materials in our shop and provide detailed plan to follow. We also have plans for larger sizes in plywood bins, circular plywood granaries, etc., and on request will glady furnish you with estimates.

SEE US FOR YOUR GRAIN STORAGE SUPPLIES

Revelstoke SAWMILL CO. Ltd
Phone 37 VULCAN, ALTA.

Try An Advocate Classified

PHONE 36 VULCAN, ALTA.

THE ARCHBISHOP OF CANTERBURY'S BROADCAST SUNDAY, SEPTEMBER 5th FROM THE CATHEDRAL CHURCH, CALGARY, 11 o'clock

The 50th Anniversary of the Laying of the Corner Stone of the Cathedral by the Earl of Minto will be observed with a broadcast service over: CFAC Calgary; CJOC Lethbridge; CKRD Red Deer from 11 a.m. to 12 noon. The Archbishop will be the preacher.

Other services connected with the visit of the Primate of all England:

Saturday, September 4th

5:30 p.m.—The Laying of the Corner Stone of the new Christ Church building, Elbow Park.

8:00 p.m.—Mrs. G. F. Fisher will address a meeting of the women of the Church in the Parish Hall of St. Barnabas Church, Calgary. All women are welcomed.

Sunday, September 5th

8:00 a.m.—The consecration of St. Stephen's Church, Calgary. At this service the Archbishop will celebrate Holy Communion.

7:30 p.m.—The Service of Witness for all Christian people at tse Stampede Corral, Calgary, at which the Archbishop will again preach. All Choirs of the Diocese are asked to take part. Seats may be reserved up to 7 p.m. Apply early through the nearest Anglican Church, or Rector.

A Quality Product of Sicks' BREWERIES LIMITED

in

VULCAN

TUESDAY, SEPT. 7

A SPECIAL RCAF CAREER COUNSELLOR!

See him and find out what the Air Force offers you in valuable aviation trades training — pay — pension — and other benefits!

at

DOBBS HOTEL

District News

REDLANDVIEW

Mr. and Mrs. Russell Graham and family spent the day in Lethbridge on Saturday.

Ronnie Jacobson of Calgary was a visitor last Tuesday evening at the home of his aunt and uncle, Mr. and Mrs. Alvin Jacobson.

Mr. and Mrs. Arthur White and family of Calgary spent the weekend at the home of Miller White.

Mr. and Mrs. Howard Burrell were accompanied to Lethbridge last Friday by Mrs. Maude Snow and Sandra Snow. Mrs. Maude Snow and Sandra is visiting at the home of Mr. and Mrs. Calvin Snow at Medicine Hat.

Kenny Scales spent the week at the home of Mr. and Mrs. Clay Snow.

Sunday guests at the Emanuel Rushfeldt home were Mr. and Mrs. Ed Rushfeldt and their daughter, Margie and Mr. and Mrs. Delmiller and children of Raymond and Mrs. Pat Walker of Vulcan.

Mr. and Mrs. Joe Rushfeldt and their daughter Nila of Delburne were visitors last week at the home of Mr. and Mrs. Emanuel Rushfeldt.

Mr. and Mrs. Bill Kidner and family of Lethbridge and Margaret Hanson were Sunday guests at the George Fulton home.

Melbourne Dunham of Calgary spent the weekend at the home of his parents, Mr. and Mrs. Clare Dunham.

Mr. and Mrs. Clare Dunham. Brian and Gary, Bert Metheral and his son Jimmie were Calgary visitors on Friday.

Mr. and Mrs Alvin Jacobson and Clara spent a few days visiting in Calgary last week.

Willard Love motored his daughter Shirley to Calgary on Monday as she is training for a nurse at the General Hospital. Willard also visited his daughter, Mrs. Elaine Howlett in Calgary.

Mr. and Mrs. Dan Schmick of Calgary were Sunday guests at the home of Mr. and Mrs. Joe Rushfeldt.

Calgary visitors at the home of Mr. and Mrs. John Sheirman last week were Mr. and Mrs. A. Dippel.

Mrs Betchel and family of Herronton were visitors at the home of Mr. and Mrs. Alvie Fulton on Monday.

Mr. and Mrs. Vic Jacobson and family of Calgary accompanied Mr. and Mrs. Bob Parslow to Banff on Sunday.

Mr. and Mrs. Talbot and Mr. and Mrs. Train of Delbonita were week end-guests at the Max Kehr home.

Mr. and Mrs. Albert Market and family spent the day in Lethbridge on Tuesday.

ENSIGN

(Too Late for Last Week)

Miss Joan Thorp and Wesley Ruby of Calgary were Sunday guests at the Eric Thorp home.

Mr. and Mrs. Eric Thorp accompanied by Mrs. Odile Paton were visitors to Calgary on Saturday to the flower show.

Miss Beverly Thorp has spent the past week with Miss Lynn Mooney at Okotoks.

* * *

(This Week's News)

rM. and Mrs. B. Brown and Mr. and Mrs Bert Larsen and girls attended the Air Show in Lethbridge on Wednesday.

Mr. and Mrs. C. Mote and Mr. and Mrs Bill Turley were Calgary visitors on Tuesday.

Lynn Mooney of Okotoks spent the week visiting with Beverly Thorp.

Mr. and Mrs. C. Mote visited with Mr. and Mrs. Collison at Claresholm last week.

Miss Lois Kennedy will be leaving to teach at Milo this year.

The United Church Sunday school will resume classes starting Sunday, Sept. 5 at 11 o'clock.

Donnie Kennedy has been holidaying with his uncles at Blackie.

Mr. and Mrs. Doug Zebedee were visitors at Nanton last week.

Mrs. E. Kennedy, Lois and Marge visited at High River on Wednesday with an aunt, Mrs I. Laycraft. They were accompanied by Mrs. Kennedy's cousins, Mrs. G. Fizir and Mrs. I. Both who were visiting here from Rimbey.

Jack Williams motored to Calgary on Sunday to meet Miss Joyce Collicutt en route from Moose Jaw to Edmonton. Miss Collicutt has accepted a position on the teaching staff of the Edmonton School Board. Jack will enroll in his last year of Medicine at the University on Sept. 7.

Miss Helen Mote visited with her aunt and uncle, Mr. and Mrs. Bob Gothard in Nanton.

Mr. and Mrs. B. Brown and Mr. and Mrs. C. Mote visited at the Doug Loose home at Magrath on Sunday.

Mr. and Mrs. Harold Hansen and family and Mr. and Mrs. Bert Larsen and girls were picnicers at Carseland Bridge on Sunday.

Anyone having ews items please have them in the "News Item Box" at the local store not later than Monday evening.

Mr. and Mrs. H. Brown of Okotoks were Sunday visitors at the George Flebotte home.

Mr. and Mrs. Jim McFadden and family accompanied by Mrs. Jack McFadden and Francis, motored to Red Deer recently to visit Tommy McFadden.

Archie Ferguson went to Irricana last Tuesday to attend Jack Hayes sale of Dairy cattle.

Those from Calgary attending Sunday school and gospel meeting in Ensign Community Hall on Sunday were Mr. and Mrs. Albert Graham and family, Mr. and Mrs. Robert Mackenzie and family, Bob Bell and son Peter, Howard Smith and Mrs. Duguid.

Mr. Bell nd Mr. Mackenzie assisted with the Sunday school. Mr. Graham gave the gospel messaye at night.

Supper guests at the Jim McNiven home were Mr. and Mrs. Albert Graham and Bob Bell.

Mrs. A. K. Brown underwent a major operation in the Calgary General hospital on Friday. Her many friends wish her a speedy recovery.

EASTWAY

Mr. and Mrs. Bill Fleming and family are on a week's holiday in Weiser, Idaho attendng a family reunion.

Mr. and Mrs. Sidney Cockwill entertained Mr. and Mrs. Verne Kennedy from Calgary also Mr. and Mrs. Bill Cockwill and Betty Ann.

Visitors at the Ray Onstead home recently were his mother, Mrs Cotton and brother Ted and family from Bellingham, Wash.

Dale Wyatt, Doaald Camble and Phillip Washburn attended the 4-H Cub Wheat Tour Monday.

Neighbors and friends attended a party in honor of Mr. and Mrs. Wilfred Malmberg, newly weds in the district Saturday evening, at the Frank Wyatt home.

Miss Isabel Turnbull from the west coast is visiting with the Archie Oldfelds.

There was a family gathering at Mr. and Mrs. Bill Cockwill's Sunday evening honoring little Betty Ann on her 5th birthday.

Visitors at the Ken McLean's last Sunday included Mr. and Mrs. Jack McLean of Calgary, Mr. and Mrs. Ray Beckner, Mr. and Mrs. T. Beckner from Milo, and Mr. and Mrs. Allen Sinclair.

Mr. and Mrs. W. N. Marshall flew to Vancouver recently to attend the funeral of Jim Bond, an uncle of the latter.

Mr. and Mrs. Bill Campbell and Mr. Durstan from Calgary visited at the Wilson Oldfield and Stuart Campbell homes on Sunday.

Mr. and Mrs. Albert Hellevang had her sister and family visit them on Sunday.

Mr. and Mrs. Johnny Dahl accompanied Mr. and Mrs. W. Burgess, Lena and Brian to Bowden, remaining with her mother due to illness.

Mr. and Mrs. Laycraft visited relatives at Exshaw last week end.

Mr. and Mrs. Alan Fath spent the weekend in Calgary.

Mr. and Mrs. H. Tharle spent Sunday at the home of Arthur Harvey at Blackie.

Sep Washburn recently flew to Vancouver visiting relatives, his grandson, Neil Washburn, returning with him for a two month vis it.

Mrs. R. N. Hill, Lynda, Joyce, also Mrs. Asplund visited at Stavely last week.

Mrs. Kerne and Arthur, Mrs. Ada Hill of Claresholm spent Sunday last at the R. N. Hill home.

Mr. and Mrs. Orlo Doane and family were visitors at the Arthur Carr home at Black Diamond last week.

Orie Doane is spending a few days at his home before returning to his classes in Calgary.

Mrs. Kerne, sister of R. N. Hill, is teaching school at Mossleigh this year.

Mr. and Mrs Frank Wyatt and boys visited at the Jim Wyatt home on Sunday.

MOSSLEIGH

Lewis Kidd is vacationing at home for a few weeks.

Mrs. B. Bertschy, Gordy and Marlene, Mrs. S. Leslie and Judy and Mrs. A. Hay spent a few days in Calgary this week.

Miss Leulia Stevens spent Sunday in Calgary and at Bowness.

Among those who were Calgary visitors this week were Hagedornes Bertschys and D. Hurls.

Strathmore women came to Mossleigh Monday evening where they were victorious.

We are glad to see Florence (nee Greenfield) from Vancouver, back in the district where she is visiting wth her parents, Mr. and Mrs. S. Greenfield.

HERRONTON

James Crout has returned from a very enjoyable trip to Scotland

Mr. and Mrs. Wm. Chandler of Calgary are receiving congratulations on the birth of a son.

Mrs. Florence Grout, Bill, Wayne and Rosemary of Vancouver are spending a month with her folks, Mr. and Mrs. Sid Greenfield.

Bobby and Gary Beagle spent the past week at Arrowwood visiting their grandparents.

Mr. and Mrs. Cecil Coy and Marion spent a few days at Banff while Marion was on holidays.

Mr. and Mrs. Cam Stewart, Camille and David spent a week at the coast with the latter's parents. Mrs. Stewart's mother came back with them to spend a few days.

The August meeting of the Herronton Community Club which was to be held at Mary Despas' has been postponed because of the road conditions.

SEEDTIME and HARVEST

By

Dr. F. J. Greaney,
Director,
Line Elevators Farm Service,
Winnipeg, Manitoba

Sponsored by the following companies: Federal Alberta Pacific, Pioneer, Canadian Consolidated, Paterson, McCabe, Parrish & Heimbecker, Inter - Ocean, Independent Ellison Milling and Quaker Oats.

LEAF RUST OF WHEAT WHEAT'S GREAT ENEMY IN 1954

The most destructive wheat leaf rust epidemic on record has occurred in Western Canada this year The cash loss to western farmers from leaf rust alone in 1954 will not be less than 50 million dollars, and may easily reach 100 million dollars.

What is Leaf Rust? In this country wheat is subject to *two* distinct kinds of rust, namely, Leaf Rust and Stem Rust. Leaf rust is caused by a tiny, parasitic fungus that enters the plant through its breathing pores, and steals from it the food and water necessary for its proper nourishment. Borne on the early summer winds that blew from the winter wheat fields of Kansas, Oklahoma and Nebraska, about the middle of June, leaf rust became established unusually early this year on thousands of acres of wheat, particularly in central Saskatchewan. Owing to favorable weather conditions it spread like prairie fire, and finally affected millions of acres of wheat throughout Manitoba and Saskatchewan, and in eastern Alberta.

Effect on Plants. As the name implies, leaf rust attacks principally the leaves of wheat plants. When a heavy, early attack occurs, such as happened this year, all of the leaf surface of the plant is affected, and the leaves die prematurely. As the leaves are the "food factory of the plant" it is obvious that any serious injury to them reduces the amount of food made available for storage in the kernels. Leaf rust seldom shrinks the wheat kernels, but it does reduce their size and number, and seriously affects the quality of the grain. The yield of wheat may be reduced as much as 90 per cent by leaf rust.

Control Measures. The use of resistant varieties is the only satisfactory way of controlling leaf rust. Unfortunately, the varieties now most widely grown in Western Canada, particularly Thatcher, are very susceptible to leaf rust. The sad experience of this year emphasizes the need in this country for the early development of new wheat varieties which possess high resistance to both leaf and stem rust.

Truck Sale

Don't miss this pre-harvest, inventory-reducing, bargain-packed clearance sale

Reconditioned For Dependable Service

1950 GMC ½ TON. Complete chassis rebuild, 4-speed trans., heater and defroster, rear tires new, others good, new paint job. This is not just a "run of the mill" truck. Stop, look and listen to it, $1025

1952 GMC 1½ TON, low mileage, good tires, new spare, turn signals, all marker lights new box. Priced at only $1750

1951 GMC ¾ TON, fully reconditioned, good tires, at $1125

1949 GMC ½ TON, priced for top value. One week special at $675

1948 I.H.C. ¾ TON, long wheelbase, mechanically good, fair tires $600

1948 MERCURY 3 TON, motor recently changed, good 825x20 tires, spare, dual axle, grain box, stock racks. A lot of real service, priced right $875

1946 I.H.C. ½ TON. A 15day special, for only $250

1949 FORD 3-TON, motor changed, good tires (825x20 12 ply), grain box, regulation lights. A lots of unused service $995

1951 GMC 3 TON General condition good-fair, 825x20 10 ply front, 825x20 12 ply rear. Ready for a lot of service $1050

1951 DODGE ½ TON PICKUP, completely reconditioned for a lot of trouble-free service $995

1949 FARGO 1 TON EXPRESS, side boards, stock racks, overloads, exchanged motor, good tires and spare, tops in every respect $875

1949 DODGE 1 TON. Recently installed motor exchange, tire condition A-1, chassis and body in good shape. Only $820

1940 DODGE 2½ TON. Fair tires, changed motor and clutch, otherwise good. For the price of the tires, which are 825x20, 10-plys $375

1948 CHEV. SEDAN DELIVERY. Here is a dandy field service unit for a low investmnt $290

1937 CHEV. 2 TON not reconditioned but serviceable. 4 real good tires, fronts and spare fair, good box. A good field truck in the rush season $289

1950 MERCURY ½ TON. This has been a well-cared for unit. You must see this truck to appreciate its better value $995

1942 DODGE 1½ TON. Mechanically this truck is good with good tires. New box last fall. Priced to give top value at only $430

1949 GMC ½ TON, fully reconditioned, priced for top value $880

1951 PONTIAC CHIEFTAIN "8" DELUXE SEDAN Underseat cond. air heater, custom GM radio, wheel discs, turn signals, general condition A-1, tires 80 per cent $1750

1947 DODGE SEDAN, general condition fair, heater, visor. A lot of unused miles of transportation, very moderately priced $590

1940 CHEV. COACH, mechanically there is a lot of miles in this car. Good rubber. Come in and look this one over $275

1939 CHEVROLET SEDAN. Here is a lot of unused transportation at only $225

1935 CHEVROLET COUPE. Here is value that will surprise you, at $95

We have a few 1953 new trucks left that are selling at a very substantial Saving

All Used Units Carry Our Warranty

We Invite Price Comparison

Used Machinery

123 I.H.C. COMBINE, ready for the field. Late type header table pickup, priced for good value $1000

No. 17 J.D. COMBINE, spare parts, pickup, recleaner. Remarkably good condition for its age $850

OLIVER 90 TRACTOR, 60% rubber, general condition good $570

OLIVER 60 TRACTOR, mechanically good, fair tires, priced right $590

JOHN DEERE "D" TRACTOR, general condition very good, 70% rubber $700

11 FT. JOHNSON BLADE with set spare blades $320

8 FT. JOHNSON BLADE, used very little $280

W30 I.H.C., P.T.O., fair tires, condition good $325

14 FT. SAMPSON ROD WEEDER, dual drive, rubber equipment $120

Central Garage

Pontiac — Buick — G.M.C.

Phone 111 Vulcan

ERICKSON'S

HARDWARE AND FURNITURE

Complete Line of Hardware

Sturdie Oils and Greases

Monamel Paints — Armstrong's Floor Coverings

Phone 12 — CHAMPION

CHAMPION ELECTRIC

PLUMBING - - - HEATING

WIRING AND ELECTRICAL APPLIANCES

Propane Gas and Appliances

Digging Fields & Water Lines

Phone 16 STAN MATLOCK Res. 74

J. WORTHINGTON

Sales Phone 18

INTERNATIONAL HARVESTER

Service CHAMPION

Try Advocate Classfieds

KIRKCALDY LADY WINS $195.00 ON CFAC'S "COUNTRY FAIR"

On Wednesday, August 25th, Mrs. A. W. MAISEY of KIRKCALDY, ALBERTA, was the lucky winner of the CFAC "Country Fair" Jackpot. It was worth $195 the cheque for which Don McDermid, program M. C. is seen holding above. "Country Fair" is heard Monday through Friday at 10:15 a.m. on CFAC.

BLACKIE CALLS

SHINE ON HARVEST MOON! So the song says. We only get one harvest a year. Get the RIGHT machinery at the RIGHT time and enjoy the winter.

Have you talked to some of the more fortunate farmers in the Lethbridge area who have seen the M.H. 90 Special in action? I mean Action!! This new "dynachaff control" shoe is something, fellows. Be glad you bought a "Massey" a month from now. Sure! And it always trades well.

TRACTORS

Have four good tractors on hand—

1949 M.H. "44" with hydraulic, guaranteed

1948 DC4 Case, overhauled

1947 Farmall "A", a real chore tractor

1938 John Deere "D"

COMBINES

1951 COCKSHUTT S.P., perfect condition and absolutely ready for the field.

If you want a pull-type machine give me a call as I have some very good ones.

KING PERRY

YOUR BLACKIE M-H-F DEALER

"Before you buy — Give Perry a try"

Champion

Mrs. Eugene (June Eleanor) Bruch passed away at the age of 30 in the Winnipeg General hospital on August 4 after a lengthy illness. Brs. Bruch was born in Champion and had lived at Winnipeg for the past six years. She leaves to mourn her passing her husband, Eugene, one son, her parents, Mr. and Mrs. J. C. Anderson, two sisters and two brothers. Rev. T. H. Smith officiated at the last rites and burial was in the Brookside Cemetery at Winnipeg on Friday, August 7.

Bill Jopling is home for a week's holiday before leaving for Kingston, Ontario, where he will continue his training.

Mr. and Mrs. Russell Bell and their daughter, Judy of Taber were overnight visitors on Friday at the home of Mrs. Bell's sister, Mrs. L. Latiff. They continued their journey into Calgary on Saturday accompanied by their daughter, Bonnie and Mrs. Bouzyan who have been visiting Mrs. Latiff for the past ten days.

Mr. and Mrs. Ben Woodworth have taken over the management of the Savoy Hotel Coffee Shop.

Mr. and Mrs. D. Clifford and small son were weekend visitors at the home of Mr. and Mrs. Howerton.

Mr. and Mrs. Martin Hoyt and family left this week for Milk River where Mr. Hoyt has accepted the position as principal of the Milk River high school.

Janice Buchan of the Alberta Government Telephone staff at Claresholm spent the weekend at her home here.

Mr. and Mrs. R. Charleson of Maryana, Florida, are being congratulated on the birth of a daughter, Cynthia Lynn. Mrs. Charleson before her marriage was Yvonne Long.

Miss Patricia Watts has accepted a position of the teaching staff at Elsa, Y. T. and leaves to commence her duties there at the end of this month.

Mr. and Mrs. Ramon Hummel and small son Andrew who have been at Churchill for some time, are visiting at the home of Mrs. Hummel's parents, Mr. and Mrs. A. M. Mahoney and at the homes of other relatives in the district.

Mr. and Mrs. Palk and family who have just recently arrived from England, will occupy the house recently vacated by the Hoyt family. Mr. Palk is a member of the Champion teaching staff and will teach grades 7 and 8.

Mr. and Mrs. G. E. Stewart of Calgary are the proud parents of a daughter born August 28.

Mr. and Mrs. Theodore Hohn were Calgary visitors one day last week.

Mrs. Robert Stewart and daughters Kathy and Marilyn are Calgary visitors this week.

Champion and Red Deer baseball teams played a close game in Buffalo Stadium on Sunday evening, August 29 with Champion coming out on top with a score of 7-6 in the seven-inning combat. The Champon Club was well supported with several carloads of fans making the journey to cheer the home team to win this exciting game. Champion's battery: H. Glenn and S. Pasolli, R. Jensen. Red Deer's battery: Martin, Makos and Ing.

* * *

Catholic Women's League

The C. W. L. held its August meeting at the home of Mrs. Philip Fath with Father Connelly and 15 members present. Mrs. Mike Beingessner, the vice-president, presided at the meeting. It was decided during the business meeting to hold a raffle in connection with the fall project details to be decided at a later date. The next meeting is to be a the home of Mrs. August Degenstein. At this meeting each member is to answer the roll call with a new article of clothing for the children in the Providence Creche in Calgary. After the business meeting Mrs. Geo. Ellis took charge of the entertainment, which was in honor of Mrs. Martin Hoyt, who left this week to make her home in Milk River. Mrs. Hoyt was presented with two gifts one from the CWL and the other from the Choir. Several ladies assisted Mrs. Fath with the afternoon refreshments.

Mr. and Mrs. Robert Farless of Los Angeles, Calif. were recent visitors at the homes of Mrs. Farless' father, Vincent McLure and Mr and Mrs. D. W. Harper. Mr. McLure returned to Loss Angeles with Mr. and Mrs. Farless to spend some time visiting with relatives in that city.

Mrs. Duane Chamberlin was hostess at afternoon tea one evening last week in honor of Mrs. Bert Pride who leaves shortly to make her home in Calgary.

Mr. and Mrs. Harry Matlock of Black Diamond were weekend visitors at the home of Mr. and Mrs. Martin Matlock.

Charlie Barry has returned to his home here after spending the past two months in Cardston.

Mr. and Mrs. Johnny Douville are being congratulated on the birth of a daughter in the Vulcan hospital.

Mr. and Mrs. Billy Fraser of Kimberly B. C. and family were brief visitors at the home of Mrs. Emily Fraser on Saturday.

U. S. Alexander of Calgary was a visitor for several days in town this week.

Mr. Degenstein of Bow Island was a visitor at the home of his son and daughter-in-law, Mr. and Mrs. August Degenstein for several days.

Miss Elsie Gordon spent several days in Coaldale visiting Mr. and Mrs. Corey and at Lethbridge with Mrs. D. Stewart.

Bobby Mellett, grandson of Mr. and Mrs. Greenlee has been a patient in a Calgary hospital suffering from pneumonia.

Recent house guests at the home of Mr. and Mrs. Dewey Greenlee were Mr. and Mrs. Joe Rushfeldt of Delbourne, Mrs. Al Third and daughter Shirley and Mrs. L. Hanson of Edmonton.

Elmer Deal is a patient in the Vulcan Hospital since Monday.

* * *

CARD OF THANKS

We wish to thank the kind friends and neighbors who were so kind to send flowers, cards and other expressions of sympathy during our recent bereavement.

—Mr. and Mrs. John C. Anderson.

FOR CABINET AND REMODELLING WORK

—Call—

TED ERICKSON

Phone 12, Champion

CHAMPION THEATRE

Saturday, Sept. 4th

at 8:30 p.m.

Walt Disney's

"Pinocchio"

Color by Technicolor

Family Entertainment

Customs figures show that from New Brunswick, during the 1953 hunting season, Americans took home 3,500 deer.

FOR

BADGES
DODGERS
RECEIPTS
CHEQUES
BLOTTERS
PLACARDS
VOUCHERS
HANDBILLS
PAMPHLETS
BILL HEADS
INVITATIONS
CATALOGUES
POST CARDS
STATEMENTS
MENU CARDS
SCORE CARDS
PROGRAMMES
MEAL TICKETS
LETTER HEADS
ORDER BLANKS
VISITING CARDS
WINDOW CARDS
SHIPPING TAGS
COUPON TICKETS
FUNERAL NOTICES
STORE SALE BILLS
ADMISSION TICKETS
POSTERS, ALL SIZES
CIRCULARS—All Kinds
ENVELOPES—All Sizes
SOCIETY STATIONERY
AUCTION SALE BILLS
ADVERTISING PROGRAMS
PRESCRIPTION BLANKS
WEDDING INVITATIONS
TYPEWRITTEN CIRCULARS

See The Vulcan Advocate

NOTICE

ANY FARMERS WISHING POWER INSTALLED IN 1955 ARE REQUESTED TO MAKE APPLICATION TO THE SECRETARY-TREASURER BY NOVEMBER 1, 1954

Vulcan Rural Electrification Assn. Ltd.

BABY CLINICS

The Foothills Health Unit Well-Baby Clinics for the current month will be held as follows (weather and road conditions permitting).

HIGHWOOD AREA

NANTON Community Centre, 1st Tues. in each month—10 a.m. to 12 noon and 2:00 p.m. to 4:00 p.m.

HIGH RIVER—Banquet Room of Memorial Centre, second Tuesday of each month—10 a.m. to 12 noon and 2 p.m. to 4 p.m.

BLACKIE—Masonic Hall, 3rd Tuesday of each month—2:00 p.m. to 4:00 p.m.

OKOTOKS—Elks Hall, 4th Tuesday each month—2 to 4:00 p.m.

VULCAN AREA

MILO—Municipal Office, 1st Wednesday of each month—1:30 p.m. to 3:30 p.m.

CHAMPION—Community Hall Basement—1st Friday of each month—1:30 p.m. to 3:30 p.m.

VULCAN — United Church S. S. room — 2nd Friday of each month—1:30 p.m. to 3:30 p.m.

ARROWWOOD—U.F.A. Hall, 3rd Friday of each month—1:30 p.m. to 3:30 p.m.

CARMANGAY—Village Office, 4th Friday of each month—1:30 p.m. to 3:30 p.m.

TURNER VALLEY AREA

TURNER VALLEY—United Church Hall, 1st Thursday of each month—1:30 p.m. to 4:00 p.m.

BLACK DIAMOND—United Church, 2nd Thursday of each month, 1:30 p.m. to 4:00 p.m.

ROYALTIES—W.I. Hall—4th Thursday of each month—2 p.m. to 4 p.m.

MILLERVILLE—Sheep Creek School—Third Friday of each month—2 p.m. to 4 p.m.

These well-baby clinics are held for the purpose of weighing and measuring infants and toddlers, and discussing with parents any problems regarding feeding, training, and general care. Inoculations for Diphtheria, Whooping Cough & Tetanus, & Smallpox vaccinations are given after 6 months of age. There is no charge at these clinics, which are a service of the Foothills Health Unit.

Don't Ever Forget that AGRICULTURE

is the FIRST and BIGGEST INDUSTRY in ALBERTA

PARTNERS IN PROGRESS

NO COMMUNITY in Alberta can be prosperous if the farms in the community are not prosperous. Therefore, support our farmer friends in their demands for fair prices on their products.

SUPPORT your community by buying products raised on the farms whenever possible, and not substitutes.

Remember the dollars the farmer gets passes through more hands than any other dollars in our economy.

CALGARY POWER LTD.

HELPING TO BUILD A BETTER ALBERTA

OPEN NEXT WEEK

Central Garage

All Gasoline Pumps in Vulcan will close at 6:15 p.m. on week-days, except Saturdays, and will remain closed on Wednesday afternoons, Sundays and holidays, with the exception of the service station named above, which will remain open until 8:00 p.m. every day for one week and will be open from 10 a.m. until 8 p.m. on Sunday and holidays, commencing

Open Sunday, Sept. 5

New! OLIVER Model 33 Self-Propelled Grain Master

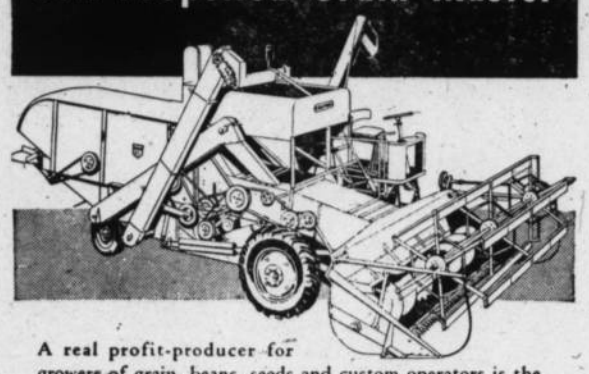

A real profit-producer for growers of grain, beans, seeds and custom operators is the Oliver Model 33 Self-Propelled 12-Foot Grain Master.

Modern grain-saving and time-saving features include six forward speeds, hydraulic header lift, semi-revolving reel, flat-deck rotary straw walkers, and a 45-bushel grain tank that dumps on the "go."

Stop in and we'll show you such exclusive mechanisms as the double-clutch power take-off that controls ground travel and threshing speed independently.

OLIVER AUTHORIZED SALES SERVICE

OLIVER 33 S.P. COMBINE (as shown above). 12 ft. header, 36 inch cyl., 50-bushel tank, 13x26 tires, 6 speeds forward, tractor trans. and diff. unit, fully enclosed drive. Truly a combine worthy of your inspection. Priced at $5050

Central Garage

Oliver Farm Machinery — Sales and Service

Phone 111 Vulcan

CAR-TOONS

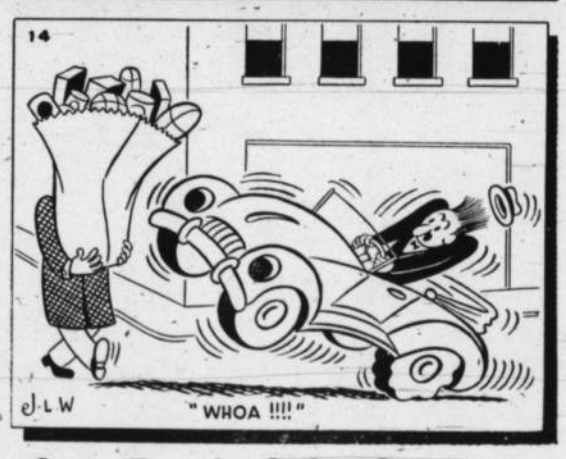

Our Truck Sale Continues

Lots of ½ and 1-ton Good Used Trucks in stock

A FEW GOOD USED CARS TO CHOOSE FROM

Demonstrator For Sale

Less than 1,000 miles on this unit. It is a fully equipped METEOR RIDEAU SEDAN. Has overdrive, radio power steering and many other extras. New price $3,509.00. Save $350.00 on this.

SERVICE

Prompt, correct attention paid to all service problems

MUFFLERS

Mufflers for all makes of cars and trucks installed in one-half hour. Stop that fire hazard now!

—For The Best In Sales and Service—

Wheat Centre Motors

Your Mercury — Meteor — Lincoln Dealer

Phone 96 Vulcan, Alta.

District News

MILO

Weekend visitors to the Milo district included Mr. and Mrs. Len Larson (nee (Louise Herman) of Strathmore. Len was at one time employed by the Bank of Nova Scotia at Milo and is now manager of the Co-op store and operates a theatre at Strathmore.

We regret to report the death of Mrs. John Hughes, an oldtimer of the Milo District. She came to Alberta from Ontario in 1913 and married John Hughes in 1918. Until recent years when sickness prevented, Mrs. Hughes was an active participant in community activities. She leaves to mourn her loss, Floyd of Calgary, Llewellyn and Lloyd of Milo. The funeral was held at Leyden's Funeral home with interment at Mountview Memorial Park.

Over three hundred people attended the wedding dance of Mr. and Mrs. Gordon Winch. Fraser's orchestra of Lomond furnished the music and a good time was reported by all.

We welcome Mr. and Mrs. Mick los to the teaching staff. They arrived last week and have taken up residence in one of the teacherages.

Had quite a chat with Lawrence Monner who has just completed a motor trip of 5500 miles to Alaska and return. Lawrence does not recommend it as a pleasure trip. One of the highlights was a sign "Curves for the next 40 miles. Apparently the chap who erected the signs was an eight hour a day man and had no intention of working overtime.

Congratulations are extended to Mr. and Mrs. John Rhodes, nee Marilyn Bertrand, upon the birth of a boy at the Vulcan hospital.

Mr. and Mrs. Bill Williams of Portland, Oregon are visitors at the home of Clarence Umschied.

Writing this news column reminds me of the mate on the ship who was writing the ship's log. One day the entry appeared "The Captain was drunk last night." The Captain was furious and told him to change it. He did, and made the following entry "The Captain was sober last night."

Mr. and Mrs. Bert Saunders of Lacombe visited with the William Black family.

The district reported two and one-quarter inches of rain in four days. So far there has been no hail and swathing is underway.

Due to the increased assessment gained by construction, the Village of Milo reduced the Mill rate from 40 mills in 1953 to 38 mills for the year 1954.

Did you hear about the wedding in the Kentucky mountains, The whiskered preached asked "Who is gonna give the bride away?" For a while there was a painful silence and finally one young fellow drawl ed "Most of us could, but we ain't a gonna."

Mr. and Mrs. Jack Deitz travelled to Kimberly where Mr. Deitz visited his brother and sister.

We understand that Milo is to have eight teachers on the staff this year. Details of personnel are printed on the front page.

ARROWWOOD

Mrs. M. Chetwood of Spokane is visiting at the home of Mr. and Mrs. C. Curtis.

Miss Donna Williams visited last week at the home of Miss Carolyn Henry of Vulcan.

The community extends their sympathy to Mrs. N. Ekeland on the death of her sister, Mrs. J. Hughes of Milo.

Mr. and Mrs. C. Armey and family were Calgary visitors on Sunday with Mr. and Mrs. C. Francis.

Mr. and Mrs. A. Glover and family were visitors to Brooks on Sunday.

Mr. and Mrs. J. Deeter and son of Langdon were Sunday visitors at the home of Mr. and Mrs. F. Miller.

Mr. and Mrs. N. Lord of Brooks were renewing acquaintances in this district on Sunday.

Mr. and Mrs. B. Corey of Calgary and Mr. Listern of Chicago were Sunday visitors at the home of Mr. and Mrs. F. Burger.

Bobby and Garry Beagle of Blackie have been visiting here at the home of their grandparents, Mr and Mrs. Jay Beagle.

Mr. and Mrs. C. Arens and Mrs. H. Krueger spent a few days in Calgary last week.

Mr. and Mrs. Hurley Williams and family and Mr. and Mrs. J. Wiebe were Sunday visitors at the home of Mr. and Mrs. H. Souetens of Strathmore.

Mr. and Mrs. A. Brown and family and Mrs. G Brown and Mr. and Mrs. B. Setters and family were Sunday visitors at the home of Mr. and Mrs. J. Brown of Queenstown.

Mrs. A. Brown entertained a few ladies on Monday evening in honor of Mrs. Frank Wallace who is moving to Calgary. After a singsong and short entertainment, Mrs. Wallace was presented with gifts on behalf of her friends here. Following this a delicious lunch was served.

The Blood Donor Clinic held at Arrowwood on Aug. 18 was very successful and 106 pints of blood were given. The 12 nurses were served dinner at the home of Mrs. R. F. Williams with Mrs. M. Pinkerton and Mrs. J. Allen in charge. Mrs. Williams, on behalf of the Red Cross, wishes to thank all those who helped in any way and the donors from distant points for making this day such a success.

Mss. J. Swartz left on Saturday for Wilmington, N. Carolina, after spending a few weeks visiting at the home of Mr. and Mrs. K. Cocrane.

KIRKCALDY

Mrs A. W. Maisey was being congratulated by her friends last Wednesday on winning $195 on the Vulcan Country Fair program on CFAC at 10:15 a.m. The correct aswer "British Empire Games" was sent in bf Mrs. Maisey and her letter was drawn.

Robert Ware and Mr. Russell of Calgary were recent visitors at the Spencer Lewis home.

A. J. Maisey returned home on Monday evening from Grande Prairie, Alta. where he had been visiting with Mr. and Mrs. H. E. Dunbar for the past week.

Mrs. Simons and Susan returned to their home at Saskatoon after visiting at the Spencer Lewis home for the past month.

Mr. and Mrs. Leonard Newsom and family of Dalemead renewed acquaintances in the district over the weekend.

Mr. and Mrs. Stan Bernard and Mary of Conrich were recent visitors at the Spencer Lewis home. On Friday Mr. and Mrs. Bernard and Mary, Misses Nettie and Mildred Ware, Miss Ethel Lewis, Mr. and Mrs. Dan Lewis, Mrs. Simons and Susan, and Spencer Lewis motored to Banff for the weekend, returning home via the Crowsnest Pass on Sunday. They stopped at Fort Steel where the Lewis family used to live.

Darrel Maisey and his cousin Lyle Kuykendall of Grande Prairie spent two days at Waterton Lakes last week.

Wayne Scobie and three friends from Calgary spent Sunday at the home of Mr. and Mrs. Morley Scobie.

Mrs. Andrew Kurtz and Marj were recent Lethbridge visitors.

Attending the wrestling match in Calgary last Wednesday evening were Dan Lewis, Spencer Lewis, William Munro, Evan Munro, Morley Scobie and Don Mallory.

Mr. and Mrs. Charles Stoll of Vancouver were visiting with the latter's brother, Clarence Martin and family this week.

Mr. and Mrs. Dan Lewis left on Tuesday for their home in New York.

Mrs. Gordon Blythe of Calgary was a visitor on Sunday evening at the home of Mr. and Mrs. A. W. Maisey.

BERRYWATER

The executive of the locals of Sub-Districts 5 and 12 of the FUA held a meeting at Redlandview hall on August 30, at which it was decided to call a farmer's protest meeting at the hall September 7, commencing at 8 o'clock and open to the public. Speakers will be present to discuss existing farming problems as well as those of adjacent town people. Open discussion will be held.

Chester Wickstrom of Calgary was a weekend visitor at the Stan Wickstrom home.

Mr. and Mrs. Bill Sharp and family spent a few days recently visiting at the home of Mrs. Sharp's brother-in-law and sister, Mr. and Mrs. Albert Whatmore at Bluffton.

Mr. and Mrs. N. L. Richardson were Calgary visitors the first of the week.

Miss Laura Evans, who has spent the summer holidays visiting with her brother-in-law and sister, Mr. and Mrs. Frank Love, has returned to her home at Rocky Mountain House to attend school.

Miss Isobel Turnbull of New Westminster, B. C. recently spent several days at the Archie Oldfield home.

Visitors Sunday at the Reg Stein home were Mr. and Mrs. Roy Stewart and Jimmie of Mossleigh, Mr. and Mrs. Wesley Fulton and Jackie, Reta Martin and Carson Love.

aMster Warren Webber has been a visitor at the home of his grandparents, Mr. and Mrs. W. J. McIntyre of the Reid Hill district, for the past week.

Sunday guests at the Willis McIntyre home were Mr. and Mrs Pat Laughlin and family of Mossleigh, Mr. and Mrs. Tom Webber Sr. and Mr. and Mrs. Tom Webber Jr.

Mr. and Mrs. Tom Webber Sr. entertained recently at a turkey dinner at their home when members of the family were present and also were joined by Mr. and Mrs. Dave Sim and Allan and Mrs. Mills. The occasion was in honor of Mrs. Wilis McIntyre, her brother, Tom Webber Jr., Baby McIntyre, Warren Webber and Jean McIntyre, all of whom celebrate their birthday in the month of August.

Tom Webber Jr. left Monday for Wrentham where he will engage in harvest operations.

Visitors to the Tom Webber Jr. home Sunday were Mr. and Mrs. Norman Petersen, Albert Petersen and Mrs. Emma Mills all of Lethbridge.

Recorded rainfall in the district for the past week was 3.11 inches and for the month of August 6 10 inches.

Arrowwood Girl Guide Camp

We went to Girl Guide Camp this year,
You should have seen us there.
We all dressed up in shirts and shorts,
We didn't seem to care.

Our Commandant was extra fine,
She'd lots for us to do.
But then besides our daily jobs
We had our pleasure too.

Lieutenant Newby did her share
Assisting Commandant,
We always reemed to go to her
For anything we'd want.

Captain Graham's job was hard
Helping everyone,
Soon after she came round to help
Everything was done.

We couldn't have managed without our meals,
And that's why Mrj was near,
When she was round the fact of starving
You'd never need to fear.

The seniors did a splendid job of helping all of us.
No matter how discouraged they were,
You'd never hear them fuss.

We're all looking forward to going back
Next summer, if all goes well.
So next year at this time we hope here'll be
Some more for us to tell.

—Marianne Burns.

PREVENT FIRES — ALWAYS BE CAREFUL

Produced by Imperial Tobacco Company of Canada, Limited as a public service

Don't

. . . GIVE THAT PRINTING JOB TO A CITY SALESMAN.

FOR BEST OF QUALITY PRINTING AT LOWEST POSSIBLE PRICES—SEE

The Advocate

PHONE 36, VULCAN

PROGRESSIVE PHOTOGRAGHERS ASK FOR . . .

Voigtländer

Cameras and Lenses

Are you planning on buying a GOOD CAMERA this year? Remember —

BETTER LENSES mean BETTER PICTURES

Buy a Voigtlander Camera, world-famous for precision workmanship and outstanding development in camera and lens design. Here is progress—make the most of it!

Get a Voigtländer Camera

35 mm. — 2¼x2¼ (120) or 2¼x3¼ (120)

18 different models to choose from,

Priced from $41.00 all the way up to $255.00

ERRETT KING, Phm. B.

DRUGGIST and STATIONER

Phone 102 Vulcan

Try Advocate Classfieds

HAVE YOU PRICED A QUONSET LATELY?

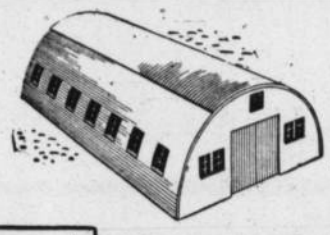

- ALL-STEEL
- WEATHER-TIGHT
- QUICKLY ERECTED
- AVAILABLE NOW

COMPARE QUONSETS WITH ANY OTHER BUILDING

For Quality

For Cost

YOU'LL WANT A QUONSET

A BETTER BUILDING FOR YOUR MONEY

FOR SERVICE VISIT

M. R. Morrison Ltd.

Massey-Harris Ferguson Ltd. Dealers

Vulcan, Alta.

QUONSET BUILDINGS ARE PRODUCTS OF GREAT LAKES STEEL CORPORATION

FARMERS - Beware of Stored Grain

Spray your grain in the bin with

Dow Fume - EG5

- also -

Spray empty bins or new bins with Granary Spray

J. T. Willard & Son

Phone 63 Vulcan

ROBSON'S INDOOR THEATRE

MAKES MOVIES REALLY LOOK BETTER! NOW! Better Vision from EVERY Seat with the Amazing NEW CYCLORAMIC SCREEN. No Glare! No Eye Strain! IT'S EASY ON THE EYES!

Thurs. Fri. Sat., Sept. 2-3-4

One Show Thurs. and Fri. — 8:15 p.m.
Two Shows Sat. at 7:30 & 9:30; Matinee 2:30

"Charge At Feather River"

In Warnercolor

Guy Madison, Frank Lovejoy, Helen Wescott, Vera Miles

Pioneer days and the perils that beset those who ventured into the vast Indian country.

—ALSO—

Joe McDoakes: "So You Want To Be An Heir"
Color Cartoon: "Easy Pickins"
—Latest News of the Day—

Mon. Tues. Wed. Sept. 6-7-8

One show nightly at 8:15 p.m.

"Kansas City Confidential"

(ADULT)

John Payne, Coleen Gray, Preston Foster, Jack Elam

Staging the most daring robbery of all time will give you the thrill of a lifetime.

—Also—

"Wild Boar Hunt" "No Parking Hare"

Thurs. Fri. Sat. Sept. 9-10-11

One Show Thurs. and Fri. — 8:15 p.m.
Two shows Saturday at 7:30 & 9:30
Matinee Saturday at 2:30 p.m.

"Executive Suite"

William Holden, June Allyson, Fredric March, Barbara Stanwyck, Walter Pidgeon, Shelley Winters, Paul Douglas

The story of ten people whose lives are thrown into turmoil by greed and hate.

—also—

Color cartoon "Bird Brain Dog"
Latest News of The Day

NOTICE

STOCK CAR CLUB MEETING

will be held THURSDAY, SEPT. 2 at 7:30 p.m. at the Richardson & Gould garage

Everyone interested in stock car racing is invited to attend.

United Church of Canada

Vulcan Alberta

Ministers
Reverend
J. S. Clarke

Morning Worship 11:00 a.m.
Evening Worship 7:30 p.m.

SUNDAY, SEPTEMBER 5, 1954

MORNING SERVICE: 11 A.M.

Theme: "Labour Day"

THE SUNDAY SCHOOL PICNIC WILL TAKE PLACE SUNDAY, SEPTEMBER 12th

The Church of the Open Door

Brief Items of Local Interest

Shirley Connolly, who successfully completed her senior matriculation at Red Deer this year, left over the weekend to enter nurses' training at the Calgary General hospital.

Mr. and Mrs. Albert Markert and family were Lethbridge visitors on Tuesday.

Friends of Harold Ulmer will be sorry to learn he has been confined to the local hospital.

Mr. and Mrs. Reg. Jeffers of Kamloops, B. C. were recent guests at the home of Mr. and Mrs. Dick Anderson.

Mr. and Mrs. A. G. Saxby motored to Red Deer the first of the week accompanied by their daughter, Beth, who will attend High School there.

Jim Brown of London, Ont. spent last week as the guest of his cousin, J. M. Hill and Mrs. Hill. Mr. and Mrs. M S. Hanson of Calgary were also recent guests at the Hill home.

Mr. and Mrs. Roy Fulton and Enid motored to Calgary where they attended the David Cully-Phyllis MacRae wedding on Saturday. The bride is a niece of Mrs. Fulton.

Warren Banks has returned to Red Deer where he will resume his studies at the composite High School.

Mrs. Russel Graham entertained at a tea, at her home Tuesday afternoon. The occasion was in honor of Mrs. Glen Graham, a recent bride, who was introduced to more than 20 of her new neighbors. Assisting the hostess were Mrs. Lloyd Graham and Mrs. Harold Hansen. Mrs. Bob Todd, who was to have assisted as hostess was unable to be present owing to impassable road conditions. A most pleasant social afternoon was spent and the guest of honor was presented with a small token of good wishes by Mrs. Pat Walker, who welcomed Muriel to the district. Mrs. Fred Graham presided at the tea table and the hostess was assisted with serving by the Misses Diane Collier, Cassie and Louise Graham.

Mr. and Mrs. Budd Andrews accompanied by Mrs. Dorothy Breen and her daughter Evelyn, motored to Red Deer the first of the week where Evelyn enrolled as a student at the High School.

Mr. and Mrs. Orville Lerohl and family spent Sunday renewing acquaintances at Picture Butte.

Mr. and Mrs. Jack Kangiesser and family of Lacombe were recent guests at the home of Mr. and Mrs. Jack Metcalf.

Friends of Tom Ewing will be sorry to learn he is again confined to the local hospital.

Mr and Mrs. Roy McIntyre accompanied by Mr. and Mrs. Norman Scotney motored to Vancouver, B. C. last week and on their return home were accompanied by Mrs. Carrie McIntyre, who has spent the past year with her daughter, Mrs. Ted Puckett at Vancouver, B. C and her son Les, in California.

Carrie and Lyle McNaughton of Winfield have been visiting with their grandparents, Mr. and Mrs. C. R. Robson for the past week

Mr. and Mrs. E. G. Hansell and Betty were weekend visitors to Calgary.

Mr. and Mrs. Gilbert Gays of Edmonton spent the first of the week at the home of Mr. and Mrs. Jim Chapman.

Word has been received here of the recent death of Howard Pearce at his home at Portland, Oregon. Mr. Pearce was a son of the late Nephi Pearce and Mrs. Pearce.

Mr. and Mrs. Len Smith of Coleman spent Sunday at the Harry Smith home.

Mr. and Mrs Richard Hammer and Betty spent last weekend in Calgary.

Mr. and Mrs. Chris Zahnd returned home Wednesday from a visit in Calgary.

Dinner guests at the H. Connolly home recently were Mr. and Mrs. P. Somerville, Lee and Paul and Mrs C. A. Blom.

Mr. and Mrs. B. Somerville and daughter Mrs. C. A. Blom were Lethbridge visitors this week.

Visitors at the home of Mr. and Mrs. B. Somerville on Monday were Mr. and Mrs. Harold Somerville, Nadene, Ricky and Terry of Vancouver. B. C.

Melvin Schneider arrived home Tuesday after an extended visit in Northern Alberta.

On their way to Edmonton for the weekend Mr. and Mrs. H. O. Grimsrud of Ralston made a short stop at the home of the latter's mother, Mrs. K. Wiersma, to pick up their son Larry, who has been spending the summer months with his grandmother in Vulcan.

On Sunday, Aug. 22 Hannah Gesine Telkamp, infant daughter of Mr. and Mrs. Evert Telkamp of Champion, was christened at Beth el Lutheran Church, Vulcan. Sponsors were Mrs. A. Gehring, Claresholm and L. Schmeelke, Champion.

K. Roy McLean, Optometrist of Calgary, will be in Vulcan at the King Drug Store on Monday, Sept. 20 from 11 a.m. to 5:30 p.m. Consult Mr. McLean at his Calgary office, **710 Greyhound Bldg., daily except Monday.** tfc

Mr. and Mrs. Edward Caron have left for a three weeks trip to Portland, Ore., where Mr. Caron will take a post-graduate course in physical therapy.

Visitors at the Gus Johnk home last Thursday were Mr. and Mrs. Riley Peterson of Albert Park, Alta., Mr. and Mrs. Arnold Thompson of Lacrosse, Wisc.; Mrs. Carrie Pennington of St. Paul, Minn.; and Mrs. Anna Eller of San Bernardino, Calif.

Mr. and Mrs. Charlie E. Stoll of Vancouver were recent visitors at the home of Mr. and Mrs. Clarence Martin. The Martins and their guests visited the Travers Dam and Little Bow Park on Sunday.

Mrs. C. Ottewell and Mrs. E. King entertained at tea at the former's home Monday afternoon, in honor of Mrs. Guy Denbigh who leaves shortly to make her home in Edmonton.

The first meeting of the new season of the St. Aldhelm's Ladies' Guild will be held at the home of Mrs. Pat Collier, Monday, Sept. 13, one week later than scheduled. Meeting will commence at 8 p.m.

Mr. and Mrs. S. Scales were recent Regina, Sask. visitor.

Mr. and Mrs. Tommie Marsh and family left the latter part of the week to live in Didsbury.

Mr and Mrs. Mike Miller of Calgary were recent visitors at the home of their son-in-law and daughter, Mr. and Mrs. Buster Armstrong.

Recent visitors to the Elmer Jones home were Mr. and Mrs. Ray Howerton and W. Howerton of Calgary.

Miss Ina Carberry of Calgary has been renewing acquaintances here.

Mr. and Mrs. D. Neville were Sunday Lethbridge visitors.

Mr. and Mrs. V. Coleman, Barry, Clare and Lorna of Lethbridge visited with friends here at the weekend.

Mrs. Gordon Blythe of Calgary spent Sunday with her parents, Mr. and Mrs. Jack Scoble.

Mr. and Mrs. Earl Edlund and Robert of Fort Macleod were Sunday visitors at the W. E. Sparks' home.

Mr. and Mrs. J. Simpson and granddaughter, Carol Graves, spent Sunday at the A. Lancaster home at Lethbridge.

Mr. and Mrs. Verne Peterson attended a farewell party for their granddaughters, Joyce and Marion Johnston of Blackie recently. The two girls were leaving to enter the General Hospital's school of Nursing in Calgary.

Constable and Mrs. J. L. Moyer have returned from a two-week holiday spent at the coast.

Gloria Jean Jones has returned from Rosedale, B. C. where she spent a holiday with her grandparents, Mr. and Mrs. R. E. Jones.

LAC Jimmy Wiersma, who for the past two years has been stationed with the RCAF at Greenwood, N.S., has been on a three week's leave visiting his parents and brother in Vulcan. He is now stationed at Calgary Municipal Airport.

Mrs. Bud Schneider and son Harold spent the weekend in Calgary at the home of Mrs. Schneider's brother-in-law and sister, Mr. and Mrs. G. N. McIntosh. On their return they were accompanied by Mrs. Schneider's mother, Mrs. Craig, who had been visiting in Calgary.

B. J. S. Tharp, Optometrist, Calgary, will be at Mitchell's Drug Store, Vulcan, on Saturday, Sept. 4 from 1 a.m. to 5 p.m. tc

ENGAGEMENT

Mr. and Mrs. Roy Adam wish to announce the engagement of their youngest daughter, Norma Ellen, to Peter William Silbernagel, son of Mr. and Mrs. A. Silbernagel of Elnora. The wedding will take place on September 4th.

THE WINNING WAY... COURTESY!

Her hero—THE GUY WHO YIELDS THE RIGHT OF WAY TO OTHER DRIVERS . . . TO PEDESTRIANS. The driver who wins everyone's respect is the motorist who MAKES COURTESY HIS CODE OF THE ROAD.

Early Fall Values

LADIES' ORLON SWEATERS in super-soft tish-u-knit fabric. Easy to wash, retains style and size. Colors of white and mauve, sizes 12 to 18 ..... **7.98**

LADIES' LAMB'S WOOL CARDIGANS by Holly Day Shrink resistant, color fast, short sleeves, in green and red. Sizes 14 to 18 ..... **5.50**

LADIES' SKIRTS in assorted styles by Holly Wood. Sportswear. Latest patterns in popular materials. Sizes 12 to 18 ..... **6.95** to **17.95**

GIRLS' RAYON PYJAMAS, lace trimmed, elastic waist. Colors of blue pink and yellow, sizes 8 to 14. Pair **2.49**

GIRLS' PULLOVER SWEATERS, pure wool in assorted colors of blue, yellow and red. Sizes 8 to 14 ..... **1.98**

BOYS' COWBOY KINGS in Pants, Shirts and Jackets to match. 11 oz. denim, preshrunk by GWG. Ideal for a hard-wearing school garment Boys' sizes, reasonably priced.

MEN'S WORK SOX, all nylon wool, three pound sox, hardest wearing sock on the market, by Hanson's. Standard sizes, pair **1.95**

FULL RANGE OF WATSON GLOVES in men's sizes Split Buck Tex $1.75; Cowhides at $2.25; Buckskins at $3.00; Horsehides at $3.25 and Deerskins at $3.35. All roper styles.

MEN'S WORK PANTS, preshrunk, fast color of olive green. Ideal for those harvest days ahead. Sizes 30 to 38. Pair **3.98**

FULL RANGE OF MEN'S WORK SHIRTS in fall or lighter weights by GWG. Patterned, plaids or plain shades. All preshrunk and fast colors. Sizes 14½ to 17½. **3.95** to **5.95**

MEN'S JACKETS of Industrial Twill an exclusive fabric by GWG. Ideal for a hard-wearing fall garment, cut in easy fitting lines. Olive green color, sizes 36 to 46. Priced at **11.50**

Full Line of Men's Work and Dress Shoes

Robinson Stores

Dry Goods -- Footwear -- Notions
Phone 25 Vulcan

Featuring "Coro" Jewelry

Earrings - Necklaces - Brooches

Baby Contest

FARQUHARSON—a boy, 8 lbs. 10 oz., born Aug. 22
Parents: Mr. and Mrs. William Farquharson, Vulcan

BASSETT'S JEWELRY
Phone 175 Vulcan, Alta.

OPEN PROTEST MEETING

to be held at the

Redlandview Hall

(8 miles north of Vulcan)

TUESDAY, SEPT. 7

at 8:00 p.m.

—QUALIFIED SPEAKERS—
COME AND DISCUSS YOUR WHEAT PROBLEM
Sponsored by FUA and FWUA

$4.03 Special Fri., Sat. Only $4.03

MONEY SAVING COUPON

This Certificate is Worth $4.03

97c 97c

This certificate and 97c entitles the bearer to one of our Genuine Indestructible $5.00 Vacuum Filler Sackless Fountain Pens Visible ink supply. You see the ink. A lifetime guarantee with each pen.

The Pen With a Lifetime Guarantee

THE NEW PLUNGER FILLER VACUUM TYPE—ZIP—Only One Pull and it's Full! This pen holds 200 per cent more ink than any ordinary fountain pen on the market. You can write three months on one filling. No repair bills. No pressure bar Every pen is tested and guaranteed unbreakable for life. Get yours NOW. This certificate good only while advertising sale is on.

$4.03 $4.03

LIMIT 3 PENS TO EACH CERTIFICATE

SUPPLY LIMITED
First Come — First Served

MITCHELL'S DRUG STORE

John Mitchell, Phm. B. Prop.
Rexall Remedies
"Prescriptions A Specialty"

REGULAR PRICE AFTER SALE

If you are considering an Auction Sale . . .
Your Sale would please me, and I would please you.

J. Lawrence Richardson

LICENSED AND BONDED

AUCTIONEER

PHONE 19, VULCAN

A shopping habit, like others, is hard to break

—That's why people prefer to shop in the stores to which they are most frequently invited—those stores which tell of their offerings in

THE VULCAN ADVOCATE

Hollywood Hannah BY BETTY ANN

"Is it just coincidence that 'borrow' rhymes with 'sorrow'?"

SPECIAL
—on—
STOCKINGS

First grade nylons. Regular to $1.75. To clear SPECIAL **99¢**

NEW FALL DRESSES AND WINTER COATS in all the new fabrics ARRIVING DAILY

Betty Ann SHOPPE
VULCAN'S SMART STYLE CENTRE